

ABBREVIATIONS FOR SURREY PARISHES FOR USE IN S.A.S. LISTS

The units are the present civil parishes, with few exceptions. thus for Gomshall, Holmbury St. Mary and Peaslake, see Shere; for Losely and St. Catherine, see Artington. The parishes in South London are shown in brackets but they are to be found in this order in the index files. File in order of the unabbreviated name, not by the abbreviation.

Abinger	AB	Chessington	CHS
Addington	ADD	Chiddingfold	CHI
Addiscombe	ADS	Chilworth - see St. Martha	
Addlestone	ADL	Chipstead	CHP
Albury	ALB	Churt - see Farnham	
Alfold	ALF	Chobham	CHB
Artington	ART	Clandon, East	CL.E
Ash	ASH	Clandon, West	CL.W
Ashford	ASF	(Clapham)	CLM
Ashtead	AST	Cobham	COB
		Coldharbour	COL
Bagshot	BAG	(in the parish of Capel	
Banstead	BAN	but listed under own name	
Barnes	BAR	for ease of use)	
(Battersea)	BAT	Compton	COM
Beddington	BED	Coulston	COU
(Bermondsey)	BER	Cranleigh	CRA
Betchworth	BET	Crowhurst	CRW
Binscombe - see Godalming		Croydon	CRY
Bisley	BIS	Cuddington	CUD
Bletchingley	BLE		
Bookham, Great	BKM.G	Dorking	DOR
Bookham, Little	BKM.L	Dulwich - see Camberwell	
Bramley	BRA	Dunsfold	DUN
Brockham	BRO	Eashing - see Shackleford	
Buckland	BUK	Effingham	EF
Burstow	BUR	Egham	EG
Burpham - see Worplesdon		Elstead	EL
Busbridge	BUS	Epsom	EP
Byfleet	BY	Esher	ESH
		Ewell	EW
		For Ewell and Nonsuch - see	
Camberley	CAM	CUD Cuddington; see also Epsom	
(Camberwell)	CBW	Ewhurst	EWH
Capel	CAP		
Carshalton	CAR	Farleigh or Farley	FY
Caterham	CAT	Farley Green or Heath - see Albury	
Chaldon	CHD	Farnham (inc. Rowledge)	FRN
Charlwood	CHL	Fetcham	FET
Cheam	CHE	Frensham	FRE
(see also Ewell)		Frimley	FRI
Chelsham	CHM	(see also Camberley)	
Chertsey	CHY		
		Gatton	GAT

*only for P31, not for Printed Data*

Abbreviations of Parishes (cont.)

<i>COMSITON see SHERE</i>			
Godalming	GOD	Newark Priory - see Ripley	
Godstone	GDS	Newdigate	NWD
Guildford	GFD	(Newington)	NTN
		Nonsuch - see Cuddington	
Ham	HM	Normandy - see Ash	
Hambleton	HAM	(Norwood)	NOR
Hascombe	HAS	Nutfield	NUT
Haslemere	HSL		
(includes Shottermill)		Oakwood - see Ockley	
Headley	HEA	Ockham	OCK
Hersham - see Walton		Ockley	OCY
on Thames		Ottershaw - see Chertsey	
Hindhead	HI	Oxted	OX
Holmbury - see Shere		Outwood - see Burstow	
Holmwood	HLM	<i>ALPSLAKE see SHERE</i>	
Hook	HOK	Painshill Park - see WAL.T	
Horley	HOR	Peperharow	PEP
Horne	HN	Petersham	PET
Horsell	HRL	Pirbright	PIR
Horsley, East	HRS.E	Purley	PUR
Horsley, West	HRS.W	(Putney)	PTY
		see also Roehampton	
Kew	KEW	Puttenham	PUT
Kingston upon		Pyrford	PYR
Thames	KNG		
Kingswood	KND		
		Raynes Park - see Merton	
Laleham	LAL	Reigate and Redhill	REI
(Lambeth)	LAM	Richmond	RIC
Leatherhead	LEA	Ripley	RIP
Leigh	LEI	Roehampton - see Putney	
Limpsfield	LMS	(Rotherhithe)	ROT
Lingfield	LNG		
Littleton	LIT	St. Martha	STM
Long Ditton	LGD	Sanderstead	SAN
Lowfield Heath -		Seale	SEA
see Charlwood		Send	SD
		Shackleford	SHC
Malden	MA	Shamley Green - see Wonersh	
Merrow	ME	Shalford	SHL
Merstham	MRS	East Sheen - see Mortlake	
Merton	MRT	Shepperton	SHP
(includes Raynes Park)		Shere	SHE
Mickleham	MIC	Shirley	SHI
Milton	MIL	(Southwark)	SOU
Mitcham	MIT	Staines	STI
Molesey, East	ML.E	Stanwell	STN
Molesey, West	ML.W	Stoke d'Abernon	ST.D
Morden	MOR	(Streatham)	STR
Mortlake	MTK	Sunbury	SUN
(see also Barnes)		Surbiton	SUR

Abbreviations of Surrey Parishes (cont)

Sutton (includes Woodcote)	SUT	Walton on the Hill	WAL.H
Sutton Place- (Sydenham)	see Woking SYD	Walton on Thames	WAL.T
Tandridge (includes Whyteleafe)	TAN	Wanborough (Wandsworth)	WAN WDW
Tatsfield	TAT	Warlingham	WAR
Thames Ditton	TH.D	Waverley Abbey - see Farnham	
Thorpe	THP	Weybridge	WEY
Thursley	THU	Whyteleafe - see Tandridge	
Tilford	TIL	Wimbledon	WIM
Titsey (Tooting)	TIT TOO	Windlesham	WIN
		Wisley	WIS
		Witley (includes Milford)	WIT
		Woking	WOK
		Woldingham	WOL
		Wonersh	WON
		Wood Street - see Worplesdon	
		Woodmansterne	WOD
		Worplesdon (includes Burpham)	WOR
		Wotton	WOT



**M14/ALB continued**

M14/ALB/9(1) - (4) Estate plans. Outlying portions of the Albury Estate, Box Surrey. Auction particulars, 1922

(1) Plan 1. Tyting House, Chilworth Manor, Postford House, Tangley Mere, Lockner Holt. Approx. 12" : 1 mile

Plan 2. Shere, 1/2500

(2) Plan 3. Tickners Copse. Approx. 12" : 1 mile

(3) Plan 4. Brook, Cherryman's Farm, Middle Farm, Farley Green Farm, Mayorhouse Farm. Approx. 12" : 1 mile

Plan 5. Ewhurst Windmill, no scale

Plan 6. Greenlane Farm, Maldish Farm. Approx 12" : 1 mile

Plan 7. Smithwood Common. No scale.

M14/ALB/10 Albury Park and the John Evelyn Gardens, Surrey.

R C Walmsley, 1976. 1 inch : 425 ft

Two plans. The upper one is a reproduction from part of a survey made in 1782 : Estates belonging to the Hon. William Clement Finch. Thomas Wedge, 1782.

The lower plan shows the locality as it is today, with buildings on the 1782 plan which still exist indicated.

No 9 of a limited edition of 100. Presented and signed by R. Charles Walmsley.

See also Walmsley, R C A description of the Mansion and Grounds at Albury Park ..... and of the Old Parish Church of Albury, 1974. P3

Map

Cabinet 2

M14/ALB/11 Part of the Manor of Albury, Surrey in 1701. 1976

Sources: Map 1701 by Abr. Walker; Surrey 1782 by

Thos. Wedge. 1" : ca. 62' and 200m

Map

Cabinet 2

**ALFOLD**

M14/ALF/1 Sale details of Park Farm, Alfold (22/11/60) Box

M14/ALF/2 Sale details of Turtles Farm, Alfold (22/7/52) Box

ALF/3 Health Plans (9/11/48) Family M14/HBS/1  
Box

**ASH**

M14/ASH	see also M14/WAN/3	
M14/ASH/1	Estate Plan. Ash Manor House, Ash Green Note: this plan is for identification only and its accuracy is not guaranteed. Scale: 208.33' : 1" no date	Box
M14/ASH/2	Sale details of Westwood, Normandy (16/7/35)	Box
M14/ASH/3	Sale details of Passengers Farm, Bailes Lane, Normandy (2/7/63)	Box

M14/AST/5

**LEATHERHEAD & DISTRICT LOCAL HISTORY SOCIETY**

(Registered Charity No T802409)

**ASHTEAD HISTORY PROJECT**

**SUNNYMEAD  
EPSOM ROAD  
ASHTEAD  
SURREY  
KT21 1LD**

Ashtead (01372) 274616

To be filed with SAS Ref M14/AST/5

In the course of work on the break-up of the Ashtead Park Estate, following the death of Mrs Howard, a complex picture has emerged, which is summarised below, together with notes on the chief sources which have been consulted to date.

Most references to local newspapers are to microfilm copies at Surrey Local Studies Library, Guildford.

*Surrey Advertiser* of 13 March 1878, refers to the sale of live farm stock, following the death of Mrs Howard.

**Surrey Record Office** holds copies of Sale Catalogues for 1879 and for 1924.

**British Library Map Library** holds

1878 Sale Catalogue      Ref MAPS 137 b 3 (9)\*

1879 Sale Catalogue      Ref MAPS 137 b 3 (10)

\* From the evidence to hand so far, it would seem that the 1878 sale never took place. There are various announcements of the forthcoming sale in the *Surrey Advertiser* and in the *West Middlesex Herald* during July 1878 - then silence! There is a very full advert in the *Surrey Advertiser* for 15 July.

The sale in 1878 was to have been of just over 332 acres. Apart from the Manorial Rights, the 1924 sale covered over 800 acres, as compared with over 4,000 acres, offered in 1879.

There was a full report of the 1879 sale in the *Sussex Agricultural Express*, *Weald of Kent Mail and County Advertiser* on 1 July. There was a brief note in the issue for 24 June - there may be confusion here as both reports have been attributed to the *Surrey Standard*.

There was a full report of the 1924 sale in the *Dorking and Leatherhead Advertiser*, *Epsom District Times and County Post* on 11 October.

I have prepared tables to show:

- a) Lot number and description, 1879 catalogue area, and newspaper area with additional notes



b) Details of farms included in the sale with details from the 1879 sale catalogue, plus Census information for 1871-91 inclusive

c) Details of the 1924 sale with lot and description, area, price realised, and some additional notes.

If any **SAS** members contemplate work on this topic, they are invited to contact me as above.

It is my ultimate intention that all working documents will be deposited with the **Leatherhead and District Local History Society**.

***Alan Gillies***

10 September 1994

Copies to: Assistant Librarian - **SAS**

Ashead Parish Archivist - **LDLHS**

**ASHTEAD**

See also M14/HEA/2

- ✓ ~~M14/AST/1~~ Plan showing excavations of Roman Villa on Ashtead Common during 1925. 2 1/2" : 20' - transferred to Guildford Museum Sites Archives 2/85 (Original among Lowther papers in tin trunk 322)
  
- ✓ /AST/2(1)-(3) Survey of the Parish and Manor of Ashtead, and a farm in the Parish of Epsom. 4 3/8" : 1/4 mile. 1802 Three photographs. (cabinet 2)
  
- ✓ /AST/3 The Manor of Ashtead. 1638. 1/2" : 10 perches. Photostat. Original in the Surrey History Centre (ref. 203/2) (negatives of photograph of map) (in box) (cabinet 2) ? cabinet 2
  
- ✓ /AST/5(1)-(10) Estate plans. The Ashtead Estates. Particulars, plans and conditions of sale of the Ashtead Park Estate ..... which will be sold by auction .... 1879:
  - (1) Key Plan approx 6" : 80 chains (1 mile)
  - (2) Plan 1. Ashtead House, Ashtead Park. Approx. 6" : 20 chains
  - (3) Plan 2. Caen Farm, Dukeshall, Woodfield Farm, New Purchase Farm, West Farm, Street Farm, Ashtead Station and London & S W Railway. Approx 6 1/4" : 20 chains
  - (4) Plan 3. Village of Ashtead. Approx. 6 1/4" : 20 chains
  - (5) Plan 4. Area between Ashtead Village and Roman Road (Stane Street) and Crampshaw Lane. Approx. 6 1/4" : 20 chains
  - (6) Plan 5. Newton Wood. Approx. 6 1/4" : 20 chains
  - (7) Plan 6. Langley Wood. Approx. 6 1/4" : 20 chains
  - (8) Plan 7. Headley Court Farm and Nower Wood. Approx. 6 1/4" : 20 chains
  - (9) Plan 8. Hyde Farm. Approx. 6 1/4" : 20 chains
  - (10) Plan 9. Wood Cottage, Heath Farm, Costal Wood and Hook Wood, the Rectory and Church of Headley. Approx. 6 1/4" : 20 chains
  
- ✓ /AST/5a Ashtead Park and the Cartilage
- ✓ /AST/6 Ashstead in 1638, based on the survey by John Lawrence of that date, drawn by A W G Lowther, 1950 (no scale)
  
- ✓ /AST/7 The Warren Estate, Ashtead, Surrey surveyed by Chas. Osenton & Co. Scale 1/2500
  
- ✓ /AST/8 AST/5(1) mounted and on a roller
  
- ✓ /AST/9 (2nd) Ashtead Park ~~Plan~~ c 1720? + negative (box)

**BAGSHOT**

M14/BAG/1 (1 - 2) Estate Plans. The Penny Hill Park Estate, Bagshot, Surrey.

BOX

For sale by auction ..... 1879.

- (1) Plan of the estate (no scale ca. 1 : 2500)
- (2) Key plan

BATTLESER

M14/BAT/1 family M14/W/W/2 - see then  
f description

## BEDDINGTON

M14/BED See also M14/CAR/1

M14/BED/1 (1) - (8) Estate plans. The Beddington Park Estate. 1859. Preliminary copy.

- (1) Index plan of the Beddington Estate, Surrey, 1858. 14 chains : 1 inch
- (2) The Beddington Park Mansion. 7 chains : 1 inch
- (3) Plan of Marsh Farm. 7 chains : 1 inch
- (4) Plan of Demesne lands. 7 chains : 1 inch
- (5) Plan of Manor Farm. 7 chains : 1 inch
- (6) Plan of Great and Little Woodcote and Grove Farms. 7 chains : 1 inch
- (7) Plan of New Barn Farm. 7 chains : 1 inch
- (8) The Beddington Snuff Mills, The Plough Inn and lands, etc. 3½ chains : 1 inch

BOX

/BED/2 (1) - (8) Estate Plans. The Beddington Park Estate. 1859

- (1) Index plan of the Beddington Estate, Surrey. 1859. 14 chains : 1 inch
- (2) Plan of the Beddington Park Estate (The mansion etc) 7 chains : 1 inch
- (3) Plan of Marsh Farm. 7 chains : 1 inch
- (4) The Beddington Estate (Snuff Mills, The Plough Inn etc.) 3½ chains : 1 inch
- (5) Plan of Demesne lands. 7 chains : 1 inch
- (6) Plan of Manor Farm. 7 chains : 1 inch
- (7) Plan of New Barn Farm. 7 chains : 1 inch
- (8) Plan of Great Woodcote and Grove Farms. 7 chains : 1 inch

BOX

/BED/3 Estate Plan. Beddington, Surrey. Plan of a freehold estate known as Brandries Hill House. For sale by auction .... 14th June 1882 (scale ca. 1 : 1250)

BOX

/BED/4 (1) - (2) Estate plans. Queenswood, Beddington, Surrey. 1885

- (1) Ground plan
- (2) Plan of Queenswood, Beddington, Surrey, 1885. Approx. 3 chains : 1 inch

BOX

5 Old Ordnance Survey maps. Beddington Corner, 1894. 15" in per Mile  
6 " " " Beddington & Waddes, 1911 " "  
7 " " " Small Beddington, 1911 " "

**BERMONDSEY**

M14/BER

✓ M14/BER/1 Plan of Horseye Down (Horsley Down), Bermondsey. 1544. Copy of original in possession of Governors of St. Olave's Grammar School, Tooley Street, Bermondsey

(abnd 2)

~~M14/BER/2~~ (a) Sale particulars of The South Bermondsey Estate.  
(b) Plan of the estate

to be sold by auction 28th, 29th April 1892

moved to M14/ROT/1

**BETCHWORTH**

M14/BET

See also M14/HEA/1

M14/HEA/2

M14/LEI/1-2

M14/REI/23

M2/34 Conservation Area no. 19/1

- |           |  |     |
|-----------|--|-----|
| M14/BET/1 | Plan of Tranquil Dale, Surrey. 1813. Approx. 3 chains : 1 inch<br>(Now called Broome Park, East Betchworth)                                    | BOX |
| /BET/2    | Plan of Betchworth House Park and Estate, for sale 1816<br>No scale  | BOX |
| /BET/3    | Plan of freehold estate, called Brockham Park and the Chapel Fields<br>.....to be sold by auction .....1871. 140ft : 1 inch.<br>Second edition | BOX |
| /BET/4    | plan of Betchworth House Park and Estate. For sale 1816, (scale ca. 1 : 10,000)<br><i>Withdrawn - probably a duplicate of BET/2</i>            |     |

## BLETCHINGLEY

M14/BLE

See also M14/NT/5(2)

M2/34 Conservation area no. 21/1

- ✓ M14/BLE/1 Plan of the town of Bletchingley to be sold by auction .....  
on the 15th September 1835. Tracing made in 1896  
6" to 10 chains (Cabinet 2)
- ✓ /BLE/6 O.S. 6" 27 SW 1914. Coloured to show boundaries of Manors:  
Pendell, Rectory, Bletchingley and (?) Chevington (Cabinet 4)
- ✓ /BLE/7(1)-(3) Estate Plan the North Park, the Willey, and the South Park  
Estates, in the Parishes of Bletchingley, Caterham, Godstone  
and Chaldon, to be sold by auction .... 1874.  
(1) Plan of the North Park Estate ..... 1874 (scale ca 1:6000)  
(2) Plan of the Willey Estate ..... 1874 (scale ca 1:4500)  
(3) Plan of the South Park Estate ... 1874 (scale ca 1:6250)  
BOX
- ✓ /BLE/8 Estate plan. The Castle Estate, Bletchingley, Surrey, for  
sale by auction 1905. First edition, 1905 no scale  
BOX
- ✓ /BLE/9 Estate plan. The Castle Estate, Bletchingley, Surrey, for  
sale by auction, 1906. (scale ca 1 : 2500)  
BOX
- ✓ /BLE/10 Lands for sale by Auction under the Blechingley and Horne  
Inclosure. 1811  
BOX
- ✓ /BLE/11 Map and plans of Place Farm, Blechingley - brown card roll in M14  
sequence Roll

**GREAT BOOKHAM**

M14/BKM.G

- ✓ M14/BKM.G/1(1) Copy plan of parish of Great Bookham, 1809 - 1816  
*ROLL*
  
- ✓ /BKM.G/1(2) Photostat of terrier for above given in 1946 by Mr Pickering and transferred from Muniment Room November 1961  
pages 1 - 63 only  
*BOX*
  
- ✓ /BKM.G/2 Parish and Manors of Great Bookham in 1614, by J H Harvey, 1939 *(Cabinet 2)*
  
- Little B*  
✓ *5/2*  
/BKM.G/2 Plan of Rolts (now Half Moon Cottage) measured and drawn by J H Harvey, 1940 3½" : 10ft *(Cabinet 2)*
  
- ✓ BKM. 4/1 *Ros Cottage etc. sold out. 1912*



## BRAMLEY

M14 BRA see also M14/SHL/1 (2-3)

✓ M14/BRA/1 O.S. 25" maps covering Grafham, in Bramley parish ( cabinet ? )

✓ BRA/2 Sale plan of the Thorncombe Estate, 1932 (Miss Musgrove) ( cabinet ? )

~~BRA/3~~

(i) Plan of freehold properties in the parishes of Shalford and Bramley, near Guildford. For sale by Alex. H Turner & Co.  
Scale, 1" : 210' (Trunley Heath Farms, Gosden Farm etc)  
*Shelved at M14/SHL/1 (1 - 3)*

(ii) Plan of freehold properties, Bramley near Guildford, Surrey  
for sale by Alex. H Turner & Co (Eastwood Road, Station Road, etc)  
*Shelved at M14/WIT/4*

**BUCKLAND**

/ M14/BUC/1 Plan of an estate situate in the parishes of Buckland, Riegate (sic)  
and Betchworth .....  
Thomas Beaumont. 1804

*ROLL.*

## **BURSTOW**

- M14/BUR/1 Plan of valuable freehold estate, situate in the parishes of Burstow and Horne, in the County of Surrey. For sale by Messrs. Edwin Fox and Bonsfield, London, 1891. 1" : 6 chains.  
Smallfield Place and Darland's Farm.  
(In particulars and conditions of sale).
- BUR/2 Illustrated particulars, plan and conditions of sale of ....  
"Smallfield Place", Burstow ..... offered for auction by Messrs  
Knight, Frank & Rutley .....2nd day of June 1909. With plan

## **BYFLEET**

### **All stored in boxes**

- M14/BY/1 Estate Plan. Plan of Broadoaks, West Byfleet, Surrey  
For sale by auction .....20th July 1911. Scale 25.344" to a mile
- BY/2 Estate Plan. Plan of Broadoaks, West Byfleet, Surrey, for sale  
1919. Scale, not given, is 25.344" to a mile
- BY/3 Estate Plan. Clock House Estate, Byfleet, Surrey. For sale by auction,  
16th June 1922. No scale.
- BY/4 Estate Plan. Illustrated plan of Dartnell Park Estate, Byfleet.  
To be offered for sale by auction .....17th July, 1928.  
Scale 1/2500.
- BY/5 Estate Plan. Dartnell Park House and thirteen Building Sites,  
West Byfleet, Surrey. To be offered for sale by auction 10th July 1929.  
No scale.
- BY/6 Another copy of BY/5
- BY/7 Estate Plan. Plan of valuable freehold properties comprising  
a smallholding, cottage residences, and accommodation lands, situate at  
Byfleet, Surrey, to be sold by auction 27th June 1913. French's Farm,  
Lorna Cottage, The Limes, The Church Field and others  
No scale.
- BY/8 Another copy of BY/7
- BY/9 Estate Plan. "Lake House", Byfleet. For sale by auction  
31st July 1911. Scale approx. 1" : 100'
- BY/10 Plan of freehold property plus building land "Lake House", Byfleet, Surrey  
For sale by auction 25th September 1912.
- BY/11 The Station Estate. Plan of freehold building land, Byfleet, Surrey.  
For sale by auction ..... 1908. No scale. Inset: Plan of the freehold  
Property, Sheerwater Farm House, Byfleet, Surrey ..... 1908. No scale
- BY/12 Estate plan of Shrapnells, Byfleet, Surrey. Scale 1/2500  
In auction prospectus, 1919
- BY/13 Estate plan. Plan of valuable properties situate at Byfleet and Pyrford. For sale  
by auction .... 1923. No scale

- BY/14      Another copy of BY/13
- BY/15      Plan of a valuable freehold building estate at Byfleet, Surrey. For sale by auction ....1909. Scale 1" : 210 ft.  
West Hall Farm, Broad Oaks, Tins Wood, Old Wood etc.
- BY/16      Another copy of BT/15
- BY/17 (1) – (2) Estate plans. Byfleet and Addlestone, Surrey, valuable freehold properties.  
Date of auction 24th September 1943.  
(1) Crockford Bridge Farm etc. Scale 25.344 " to mile  
(2) Fox Lake Farm House, Oldbury, Sanway, River Wey etc.  
Scale 1/5000
- BY18      Estate plan. Plan of freehold property at West Byfleet and Pyrford.  
For sale by auction .....1927.  
West Byfleet freehold shops and business sites, Ridgeway Estate, Pyrford,  
Heath House Lane properties. No scale

## CAPEL

- |           |  |                         |
|-----------|--|-------------------------|
| M14 CAP/1 | Plan of Arnolds, in the parish of Capel, Surrey.<br>To be sold by auction by Messrs. Geo. Mead & Co. on<br>16th May 1906. No scale   | Box                     |
| CAP/2     | Estate plan in sales particulars, 1891<br>Plan of a valuable freehold estate known as Clark's<br>Green Farm ..... Capel, to be sold by auction by<br>Messrs. King and Chasemore ....1891<br>Scale ca. 1:2500 | Shelved at<br>M14/WOT/1 |
| CAP/3     | Formerly COL/1 Sale details of Broome Hall Farm<br>Coldharbour 7/9/54  | Box                     |
| CAP/4     | Formerly HLM/1 Plan of Henfold, Holmwood. For<br>sale by Hampton & Sons in conjunction with Messrs.<br>Crow, Dorking. 1 inch : 3 chains 20 links<br>(in sales prospectus, 1918)                              | Box                     |

## CARSHALTON

- M14/CAR/1 Plan for laying out the Woodcote Estate in Carshalton, Beddington and Wallington. 1 inch : 100 yards.  
Not dated but late 19th century Box
- CAR/2b Plan of a valuable freehold property known as Carshalton House, Carshalton, Surrey. For sale by Messrs. Debenham, Tewson, Farmer & Bridgewater, 80 Cheapside, London (1888) (scale ca. 1 : 314) (In Particulars with plan, views and conditions of sale ...)  
Box
- /2a Another copy, in first edition of sales particulars, 1887 Box
- CAR/3 Plan of the Carshalton & Wallington Estate in the County of Surrey. For sale by auction by Mr Daniel Watney, 1866 Scale 3 chains to 1 inch (in sales particulars) Box
- CAR/4 Plan of the Oaks Estate, in the parish to Woodmansterne, Surrey, for sale by auction by Messrs. Davis and Hughes, no 12 Haymarket, at the Mart, Bartholomew Lane, on Thursday 27th June, 1839 .... Scale of 1 inch : 4 chains Box
- CAR/5 Old Ordnance Survey Maps. Carshalton (Sault) Box  
15" to 1 mile. 1895*

## CATERHAM

**M14/CAT**    **see also M14/BLE/7**

- |       |   |           |
|-------|---|-----------|
| CAT/1 | Court Lodge and Red Hall Farm, Caterham 1736<br>Copy of tracing. Original in Canada. Given by<br>Bourne Society                       | Cabinet 2 |
| CAT/2 | The Mannor of Portley in Surrey (no date given)<br>Scale of perches. Facsimile reprint<br>E F Bishop 1968. Bought from Bourne Society | Cabinet 2 |
| CAT/3 | Court Lodge and Red Hall Farm, Caterham 1736<br>E F Bishop and Bourne Society 1968. Scale of perches<br>and rods                      | Cabinet 2 |



## CHALDON

- M14/CHD/1 (1) – (3) An accurate survey of the estate of the  
Rev. Mr John Tattersall in Chaldon, Coulsdon, Merstham,  
Gatton, Chipstead, Ewell and Woodmansterne, 1768  
Lord Hylton's map. Photographs. Also extra  
enlargement of drawing of house and part of map  
Photographic negatives are in Lowther Collection Box
- CHD/1 (4) The mansion of Upper Gatton .....1768  
Survey of the estates of the Rev. J Tattersall  
(photograph) Box

## CHARLWOOD

### M14 CHL see also M14/HOR

- |       |   |     |
|-------|---|-----|
| CHL/1 | Plan of the valuable freehold property known as the Gatwick Estate, situate in the parish of Charlwood near Horley in the County of Surrey. For sale by Messrs. Debenham, Tewson and Farmer .....<br>(in sale particulars, 1872)<br>scale 2.2 ins to 10 chains  | Box |
| CHL/2 | Plan of the Brick House Estate, Charlwood, Surrey. Referred to in the annexed particulars.<br>To be sold by Mr Thornton (1882) (no scale)   | Box |
| CHL/3 | Estate plan. Plan of Heath House Farm in the parish of Charlwood, Surrey. For sale by Messrs. Norton, Hoggart and Trist, 1864. Scale of 1 inch : 6 chains<br>(In sales particulars containing also plans of Flanchford Farm, Reigate and Buckland and Dean and Stumblehole Farm, Leigh and Horley)<br>Shelved at M14/REI/16 | Box |

## CHELSHAM

- |           |  |     |
|-----------|--|-----|
| M14/CHM/1 | Sale details of The Ledgers Park Estate, Chelsham (4/4/51) | Box |
|-----------|--|-----|

## CHERTSEY

### M14/CHY

CHY/1	Chertsey Abbey lands. Copy of plan of Abbey Lands in C15 P.R.O. Cartulary coloured on card (Similar uncoloured copies from Brayley's History of Surrey c. 1842 filed at PD/CHY/28)	Windowsill
CHY/2	Chertsey Abbey Estate 1806. 2½" to 3 chains	Box
CHY/3	Sale plan: estate in Chertsey, 1861. Scale 1 inch : 1 chain	Box
CHY/4	Plan of coffins found at Chertsey Abbey, c. 1860	Box
CHY/5	Plan of Chertsey Abbey Estate 2nd October 1810	Box
CHY/6	Plan of freehold property and of foundations of Abbey Church, 1861	Box
CHY/7	Plan of valuable property on the Wey Manor Estate Addlestone, Surrey. For sale by Messrs. Farebrother, Ellis & Co, 1913. Scale 1" : 210 ft. (In particulars, plan and conditions of sale ...)	Box
CHY/8	(1a) Plan of part of the Ottershaw Park Estate situate in the parishes of Chertsey, Chobham and Horsell in the County of Surrey. For sale by auction by Messrs. Daniel Smith, Son and Oakley, 1907. 1" : 4¾ chains (in sales particulars)	
	(2a) Plan of the outlying portions of the Ottershaw Park Estate, situate in the parishes of Chobham and Chertsey in the County of Surrey. For sale by auction by Messrs. Daniel Smith, Son and Oakley, 1907. 1" : 210 feet.	Box
CHY/8(1-2)b	Duplicate of above with addition of coloured pictures of house and grounds (copy in poor condition)	Box
CHY/9	Map of Ottershaw, 1999	Roll
<b>see also</b>	M2/34 Conservation area no. 2/1	

**CHIDDINGFOLD**

**M14/CHI**

CHI/1	Sale details of Combe Court Farm, Chiddingfold (28/7/64)	Box
CHI/2	Plan of Chiddingfold Church	Box

**CHIPSTEAD**

**M14/CHP**

CHP/1(1)	Copy of Chipstead Tithe Map 1839	Cabinet 2
(2)	Apportionment	Cabinet 2
CHP/2	Plan of Shabden, Surrey 20 chains to 2"	Cabinet 2

**See also** M14/GAT/1  
M14/KND/1-3

**CHOBHAM**

**M14/CHB**

CHB/1 (1) &

(2) Estate plans Clappers, Millbrook Estate

(1) Clappers, Chobham, Surrey. For sale by Messrs. Mann & Co., Auctioneers, Woking, June 1908  
Scale: 25.344" to a mile (in sales particulars)

(2) Millbrook Estate: in the parishes of Chobham and Horsell, Surrey. For sale by Messrs. Mann & Co Auctioneers, Woking, June 1908  
Scale: 25.344" to a mile

Box

**see also M14/CHY/8(1-2)**



**CLAPHAM**

**M14/CLM**

- /1 (1 – 3) Estate plans in “The Bowyer Estate” Clapham Park, Surrey  
Particulars and conditions of sale (with plans) of freehold  
ground rents .....which will be sold by auction, by  
Messrs. Alderton & Co. ....1891.
- (1) Plan A ... scale of feet, 1" : 180 ft. Kings Road, Atkins Road
  - (2) Plan B ... scale of feet, 1" : 90 ft. Atkins Road, Cavendish Road
  - (3) Plan C ... scale of feet, 1" : 90 ft. The Windmill Box



**COBHAM**

**M14/COB**

COB/2      The parish of Cobham, Surrey (1962)  
(scale ca. 3 inches to 1 mile) 211 x 272 mm      Box

COB/3 (1-3)      Estate plans in 'Particulars, plans, views and  
conditions of sale of .....Hatchford ....  
by auction .....1906.  
(1) Key plan  
(2) Ground floor plan  
(3) Plan of Hatchford ..... 1" : 210 ft.      Box

**COMPTON**

**M14/COM**

COM/1 (1) – (4) Estate plans in Particulars, with plans, views and conditions of sale of ....Down Place ..... for sale by auction, 1905:

- (1) Key Plan
  - (2) Plan of house and grounds, on the Down Place Estate, near Guildford
  - (3) Blackwell Farm House and Farm Buildings, Down Place Estate
  - (4) Plan of the Down Place Estate, near Guildford, Surrey  
c. 17" : 1 mile
- BOX

see also M14/WAN/1 – 2

and M2/34 Conservation area (draft) no. 13/1

## **COULSDON**

### **M14/COU**

- COU/1      (1) Plan of an estate in the Manor and Parish of Coulsdon 1785 (?) Photograph      Map Cabinet 2
- (2) Tracing of above Edwin Hart 5" to ½ mile      Map Cabinet 2
- (3) A plan of an estate within the Manor and Parish of Coulsdon ....together with the Boundary of the said Manor belonging to Thomas Byron, Esq. ...1785. Scale 5" to ½ mile. Reduced facsimile reprint E F Bishop 1975. Bought from Bourne Society, 25p      Map Cabinet 2
- COU/2      Plan of Kenley Farm in the Parish of Coulsdon ..... Estate belonging to Joseph Hodgkins, Esq. surveyed and delineated by Isaac Messeder, 1762, Scale      poles Facsimile reprint Bishop 1976. Bought from Bourne Society, 12p      Map Cabinet 2

## **CRANLEIGH**

### **M14/CRA**

- CRA/1 (1) Estate plans of the Bookers Lee Estate, Cranleigh, Surrey  
1917. lots 1 – 4, 13 – 14. 1" : 6½ chains, approx.
- (2) Plan of the Bookers Lee Estate, Cranleigh, Surrey  
1917. lots 5 – 12. 1" : 2 1/10 chains
- (In Particulars of “The Bookers Lee Estate” in the Parishes  
of Cranleigh and Alfold, Surrey ....) Box
- CRA/2 Plans of choice freehold estates situated at Rudgwick, Sussex  
and Baynards, Surrey. To be sold by auction by Messrs.  
King and Chasemore .... 1893 (In sales particulars).  
Covers Broomhall, Baynards and Canfield Farm, Rudgwick Box

## CROYDON

### M14/CRO

- CRY/1 Estate plan of portion of Friend's School Estate, Croydon. To be sold and let by auction by Messrs Podmore and Martin, on 9th October 1879 (in auction prospectus) Box
- CRY/2 Plan of freehold estate at Croydon, Surrey, known as Bramley Oaks. To be sold by auction by Messrs. Blake, Haddock and Carpenter, at the Mart Tokenhouse Yard, on Thursday 7th June 1883. Inset key plan (in auction prospectus) Box
- CRY/3 Plan of Old Palace Estate, Croydon. Robt. W Fuller, Moon & Fuller. Croydon and Reigate (In Particulars and conditions of sale of the first portion of the Old Place Estate ....which will be sold by auction .... June 28th, 1883) Box
- CRY/4 Croydon. Plan of valuable freehold building plots, being the first portion of the Tanfield Lodge Estate. For sale by auction by Messrs. Blake, Son and Haddock at the Greyhound Hotel, Croydon on Wednesday 28th September 1881.(see accompanying particulars – missing – of sale). no. scale Box
- CRY/5 (1 – 7) A Croydon Backcloth: some little known estate maps in Lambeth Palace Library. Croydon Natural History and Scientific Society Ltd traced by Lilian Thornhill:
- Sheet 1a Addington Park 1802 8 ch : 1 inch  
Sheet 1b Plan of the rack-rented lands at Park Hill, Croydon, Surrey belonging to His Grace the Lord Archbishop of Canterbury. 1837  
420ft : 1 inch
- Sheet 2a A plan of a freehold estate in the Parish of Addington .... belonging to George Field, Esq. Surveyed 1803 11½ ch : 1 inch
- Sheet 2b Plan of the Oaks, Broad Coombe Farm 1832 4 ch ; 1 inch
- Sheet 3 The Mannor of Wadden by John Ward, 1692.  
36 poles : 1 inch
- Sheet 4 A plan of Waddon Court Farm, Waddon Mill and Stubbs Mead 1799. ca. 14 ch : 1 inch Map Cabinet 2

**M14/CRY continued**

Sheet 5a Plan of Selhurst Farm, 1829. 5½ ch : 1 inch

Sheet 5b Plan of Selhurst Farm, 1843. 5½ ch : 1 inch

Sheet 6 Plan of a leasehold estate at Norwood, 1827  
1 ch : 1 inch

Sheet 7 Manor of Bermondsey in Croydon, 1823.  
no scale

Map Cabinet 2

**see also**

Accompanying text: A Croydon backcloth: some little-known estate maps in Lambeth Palace Library. Presidential Address to Croydon Natural History and Scientific Society Ltd (1975) by Lilian Thornhill Periodicals : Local : Croydon : CNHSS 16(3)

CRY/6

Second copy

Box

CRY/7

Roberts map of Croydon 1847 – copy re-issued by AMCD (Publishers) Ltd P O Box 102, Purley, CR8 3YX

Map Cabinet 2

524/8

Old Ordnance Survey map, Croydon  
(Mitchell Road), 1871 revised for 75' per  
mile = 15" per mile 52424

**CUDDINGTON**

**M14/CUD**

CUD/1

Plan of Nonsuch Banqueting House, by Lowther

Box

## **DORKING**

### **M14/DOR**

DOR/1	Bound volumes of 15 25" O S maps, parish of Dorking 1st edition c. 1870	West Window Shelf
DOR/2	Plan of outlying portions of the Denbies Estate, Dorking for sale by auction by Messrs. Knightly, Frank & Rutley, 1921 1 inch : 210 feet (in sales prospectus)	Box
DOR/3	Sale Particulars 19th May 1987 of Castle Mill, Dorking	Box
DOR/4	Sale details of the Bury Hill Estate, nr Dorking (23/7/52) : <i>moved to M14/HLM/4</i>	Box

**DUNSFOLD**

**M14/DUN**

DUN/1      Sale details of Dunsfold Grange, Hookhouse Farm  
and cottages (10/09/57)

Box



## EFFINGHAM

M14/EF

All Map Cabinet 2

- EF/1 Plans of Effingham Manor House now called Browns, Middle Farm and Norwood Farm (not dated) Received from Miss O'Connor's papers  
Scale 1½" : 10'
- EF/2 The Indian Farm and outlying portion of the Effingham Hill Estate near Dorking, Surrey. For sale by auction by Mr James Beal, 209 Piccadilly, London. 1867.  
Scale 20mm : 5 chains.  
Photocopy of original in British Museum  
Received from Miss O'Connor's papers
- EF/3 The Effingham Hill Estate, near Dorking, Surrey. For sale by auction by Mr James Beal ....1867.  
Scale 20mm : 5 chains. Photocopy of original in British Museum. Received from Miss O'Connor's papers
- EF/4 A map of a form called Courtlands situate in the parish of Effingham in the County of Surrey. M74. Received from Miss O'Connor's papers. Photocopy
- EF/5 Plan of Lee Woods and lands adjoining in the Parish of Effingham 1825. Photocopy of map in Guildford Muniment Room ref. 58/31 (now in Surrey History Centre) Received from Miss O'Connor's papers
- EF/6 (1) Plan of De Lancey's Estate in the Parishes of Effingham and Abinger in the County of Surrey. 1808. Received from Miss O'Connor's papers
- EF/6 (2) Tracing from the original of the above. Field numbers and some other details not given. Received from Miss O'Connor's papers
- EF/7 A plan of the Allotments and Exchanges made .... 1802 Act for dividing allotting that part of Effingham Upper Common which lies in the Manor of Effingham East Court in the Parish of Effingham, Job. Smallpeice, Surveyor. Scale 5" : 40 chains. Photocopy of original in Surrey Record Office (now Surrey History Centre). Received from Miss O'Connor's papers.
- EF/8 Effingham Enclosure map. Photocopy of original in Surrey Record Office (now Surrey History Centre) ref. QS 6/4/20. Received from

Miss O'Connor's papers.

- EF/9 (1) Field names in the Parish of Effingham. Compiled from the Tithe Map 1842/3 and earlier sources. Scale 6" : 1 mile.  
Received from Miss O'Connor's papers
- (2) Extracts of 4 areas, larger scale, mounted on one sheet.  
Could be different date from main map
- EF/10 Tracing of a map of Effingham drawn by J H H[arvey], 1945. Received from Miss O'Connor's papers BOX
- EF/11 Copy of plans in the conveyance of 12th January 1813 from General de Lancy to Miles Stringer Esq. Scale 1" : 9 chains  
Photocopy of original in the Maxse Papers no. 70 in Sussex Record Office. Received from Miss O'Connor's papers.  
Also photocopy of part of the reference of another copy of the same held in Guildford Muniment Room (now Surrey History Centre) ref. 34/2/10
- EF/12 Photographic plan of Effingham 1971. Scale 65 mm : 600 ft.  
Received from Miss O'Connor's papers

## EGHAM

### M14/EG

EG/1	Plan of Egham by May and Collins 1856 Scale 6 chains to 1 inch. Dissected on linen to fold	BOX
EG/2	Sale plan, Staines Road, Green Lane. 1907	
EG/3	Sale plan at Englefield Green. 1908	
EG/4	Sale plan at Pooley Green. 1903	
EG/5	Sale plan	
EG/6	Sale plan, Manor Farm etc. 1921	BOX
EG/7	(1) – (2) Estate plans, in ‘Particulars, plans and conditions of sale .....of Thorpe Lee House ... to be sold by auction ...1903 (1) Ground plan. no scale (2) Plan of estate (scale ca 1:2500)	transferred to
EG/7a	(1) – (2) another copy	M14/THP/1,2
EG/8	Cooper’s Hill Estate, Englefield Green, Surrey For sale by Messrs. Nicholas. 1934 1 inch : 210 feet (In sales prospectus containing photographs, floor plans and historical and literary notes)	BOX
EG/9	Estate plans in ‘Particulars, plans and conditions of sale .... of ....Whitehall, Manor and Hythe Farms, Egham ....for sale by auction ... 1921 (1) Plan no 1: Plan of Whitehall Farm, Egham 1 inch : 4.80 chains (2) (Plan no. 2 missing) (3) Plan no. 3: Plan of Hythe Farm, etc. ... 1 inch : 4.80 chains	BOX
EG/10	Estate plan. Plan of ... Wood Lee, Virginia Water, Surrey. For sale by Messrs. Debenham, Tewson, Farmer & Bridgewater, ...1888. Inset key plan. (In sales particulars containing illustrations and ground plans). (Scale ca. 1 : 2530)	BOX
EG/11	O.S. 25" map. Surrey sheet 10, parts of 2.3.5 and 6 (n.d.)	Map Cabinet 2

## **ESHER**

### **M14/ESH**

ESH/1 Plan of Milburn, Esher. For sale by Harrords Ltd. in conjunction with Messrs. Knight, Frank and Rutley, 1938. Scale 1" : 210' (in sales prospectus, front 6 pl) BOX

## **EWELL**

### **M14/EW**

EW/1 (1)(2) Certified tracing of Enclosure Map of Ewell (1802) and typescript of award. Given by Mr Pickering. Transferred from Muniment Room, November 1961 ROLL

EW/2 Ewell village based on Taylor's survey 1577. 6" : ¼ mile. Copyright 1967 G F T  
Manuscript map prepared for Local History Recording Scheme. Field names and tenants shown Cabinet 2

EW/3 Ewell village based on "Register or Memorial of Ewell" 1408. 6" : ¼ mile. copyright 1967 G F T  
Manuscript map prepared for Local History Recording Scheme. Field names and tenants shown Cabinet 2

EW/4 Ewell and Cuddington, 1577. Based on Taylor's survey. 6" : 1 mile. Copyright 1967, G F T  
Manuscript map prepared for Local History Recording Scheme. Field names shown (notes in box) Cabinet 2

EW/5 Ewell and Cuddington, "Register" 1408 – "Inquisition" 1422. 6" : 1 mile. Copyright G F T  
Manuscript map prepared for Local History Recording Scheme. Field names shown Cabinet 2

**See also** M14/KND/1-3  
M2/34 (Conservation area 20/2, draft)

## EWHURST

### M14/EWH

EWH/1	Sale details of Little Woodland, Ewhurst (11/7/33)	BOX
EWH/2	Sale details of Holmbury House Farm, Holmbury St Mary and Coophurst Farm, Ewhurst (31/10/67)	BOX
EWH/3	Sale details of Slythhurst, Ewhurst (8/7/52)	BOX
EWH/4	Sale details of Firethorn Farm, Ewhurst (19/6/51)	BOX
EWH/5	Sayer's Croft playing field [section] & South bank of Cooblow's brook	Box

## FARNHAM

### M14/FRN

FRN/1	O S 6" map XXX NW (1920) annotated by Huband	
FRN/2	(1) and (2) Photo of north part of Tithe Map (Huband) 2 copies	
FRN/3	Enlargement of one section of FRN/2	
FRN/4	Another copy, photo of original, 1937. One sheet, rolled	ROLL
FRN/5	(a) and (b) Blueprints of ground plan of Farnham Castle before alterations of c. 1930 (2 copies) (2) Enlargement of above (3) withdrawn	Cabinet 2
FRN/6	(1) – (4) Plans of discoveries made at Farnham Castle during restoration 1931 – 32 Huband (1) cellar (2) ground floor (3) mezzanine (4) first floor Photocopy of FRN/6/1 – 4 in Huband Collection	Cabinet 2
FRN/7	(1) – (3) Plan of Farnham Castle 1931, annotated by H Faulkner, with notes (2) and letter (3)	transferred to PF/FRN/1/1/1
FRN/8	Transferred to 95/9 with text	
FRN/9	(1)(2) Plans of Waverley Abbey excavations on tracing paper. Very brittle, 1902	ROLL
FRN/10	(1)(2) Plans of Roman villa excavated	Cannot trace
FRN/11	Roman house, Farnham. J W Lindus Forge, 1947 Photocopy of drawing. (see SAC 54) also at 91/5	
FRN/12	Liberal Club, Farnham. Architect Sir E Lutyens, 1894. Blueprint	Cabinet 2
FRN/13	Lawday House Farm Sale, 1924	Cabinet 2
FRN/14	withdrawn	

**M14/FRN continued**

FRN/15	(1) (2) Estate plans. The Waverley Abbey Estate, 1870 (1) Plan of Waverley House near Farnham, Surrey 1870 The principal storey. Scale 1" : 10' (2) Plan of the Waverley Abbey Estate in the Parish of Farnham, Surrey. For sale by Daniel Smith, Son and Oakley, 1870. 1" : 6 chains	BOX
FRN/16	Estate plan of Moor Park, for sale by Hampton & Sons and Eggar & Co. 1937. In brochure with photographs	BOX
FRN/17	Poyle Farm, Tongham (3 maps showing details of fields, boundaries etc of Mr Mumford's estate) Scale 1:2500. Copied from 1916 and 1934 editions	moved to SEA/12
FRN/18	Sale details of Stream Farm, Churt (8/10/35)	BOX
FRN/19	Sale details of Bron-y-de Estate, Churt (29/6/54)	BOX
FRN/20	(1) – (5) Survey of the prehistory of the Farnham district, 1939. Maps for this publication on paper and waxed paper	ROLL

## **FETCHAM**

### **M14/FET**

FET/1      Plan of 1st floor, Old Rising Sun, Fetcham  
by J H Harvey 1940      Cabinet 2

**See also**      M14/MIC/8

## **FRENSHAM**

### **M14/FRE**

FRE/1      Plan and section of Frensham Great Pond, Frensham  
H J Baker, May 1938      Cabinet 2

FRE/2      Plan of the choice freehold residential estate known as  
Frensham Hill, Surrey. To be sold by auction by  
Messrs. George Trollope & Sons, 1921  
(in particulars, plan, photographs and conditions of  
sale ....) Scale: ca. 1 : 4220      Box

## **GATTON**

### **M14/GAT**

GAT/1(1-7)      Estate plans in 'Particulars and conditions of sale of  
the Gatton Estate .... which will be sold by auction ...  
on 4th July, 1888, by Messrs. Edwin Fox and Bousfield.  
(1) Plan of the Gatton Estate .....1":1350'  
(2) The Gatton Estate ....Gatton Park, and other properties  
12":1 mile  
(3) ....Upper Gatton Park, The Home Farm and Crossways  
Farm  
12":1 mile  
(4) ....plan of lot 3 (Crossways House, Blackhorse Wood,  
Blackhorse Shaw)  
12":1 mile  
(5) .....Battle Bridge Farm  
12":1 mile  
(6)...lots 5,6 and 7 (Frenches etc.)  
12":1 mile  
(7) .....lot 8 (copyhold Farm, Fullers Earth Works, etc)  
12":1 mile      Box





## GUILDFORD BOUNDARIES

**Note by R W Williams, 18th November 1988**

The Witherby map, published 1839, states in its heading that the borough boundaries shown resulted from the Act of Parliament 3 + 4 William 4, c.64.

In fact, I have checked both General and Local Acts at the British Library and find that Witherby made a mistake in the year, although he was so close to it. The Act concerned is part of

2 + 3 William 4, cap. 64 (1832)

which redefines boundaries in England and Wales, certain counties, cities and boroughs, as a result of the Reform Act. The Guildford entry is in Schedule O of the Act and the description of the new boundary is identical with that appearing at the foot of Witherby's map.

Further evidence is that the Parliamentary Borough Boundary is always referred to as the 1832 boundary.

3 + 4 William 4 would have been 1833/34.

I suggest you keep a Note with your copy of Witherby, pointing out the error, in case future researchers wish to see the original Act.

### Also

Witherby refers to 'The 1822 enlargement' in the bottom left hand corner of his map. He must have meant 1832, as there is no record of any boundary extension in 1822. He clearly was not very careful with his annotations, although the map is beautifully drawn.

### Also

The North point on the map is wrong. Compare it with the modern map. I haven't measured it but it is probably about 15° out!!

## GUILDFORD

### M14/GFD All Map Cabinet 2 (except Roll)

- GFD/1 Ordnance Survey 1/500. Plan. 1871 (10.56ft to 1 mile)
- (1) XXIII.16.13 Dapdune
  - (2) XXIII.16.14 Stoke Fields
  - (3) XXIII.16.18 Gas Works
  - (4) XXIII.16.19 Chertsey Street
  - (5) a & b XXIII.16.24 High Street, later rep. (2 copies)
  - (6) XXXI.4.4 Racks Close
- GFD/2 (1) Guildford from the Ordnance Survey. 3" : 1 mile (ca. 1835)  
Proposed boundaries, Parliamentary and Municipal Reforms Act 1835. Mounted on card. Includes surrounding districts.
- (2) Guildford, enlarged from the Ordnance Survey. 4" : 1 mile (ca. 1835)  
Boundaries as in (1) above but does not cover surrounding districts
- GFD/3 Guildford 6" : 1 mile (ca 1868) Proposed parliamentary boundary 1868
- GFD/4 (1) The Ichnography or ground plan of Guldeford, the County Town of Surrey. Anno dom. 1739 (photocopy at M14/GFD/13)
- (2)a-b The South West Prospect of Guildford in Surrey. John Harris 1738
- GFD/5 Guildford as enlarged 1832. 1839. Surveyed by C. Witherby  
10" to ¼in. On rollers (see note by R W Williams on previous page) ROLL
- GFD/6 Proposed plans for altering the Turnpike Road leading from Guildford towards Farnham. Surveyed 1787 & 1795 by C T Cracklow, Southwark. Copied by F E Box, Guildford 1927.  
Scale of chains each four poles, 20:6½ in. Tracing cloth
- GFD/7 Plan of Freehold land on the Mill Mead Estate, Guildford, Surrey. To be sold in building lots. E W Lower & Son.  
(not dated, mid 19th century?) Scale of feet, 1000:12"
- GFD/8 Elevation and plan of Old Guildford Bridge, taken after the flood of 1900. 4" to 1 ft.
- GFD/9 Key plan to Saxon site adjoining the old road on Guildown  
W J Pickering, 1930. 4" to 500 ft.
- GFD/10(1-4) O.S. 6" 1870. Sheet 31. Negative Photostats.
- GFD/11 The Astolat Street Map of Guildford. 4½" to 1 mile.  
Biddles not dated. Folding

**GUILDFORD**

**M14/GFD continued**

GFD/12 Watford Hooke's Bijou Map of Guildford May 1891

GFD/13 1739 Ichnography. Photocopy. Guildford

GFD/14 Guildford and District. not dated (1950) 3½" to 1 mile

GFD/15(1-4) Estate plans in particulars and conditions of sale of estates in Shere, Worplesdon, Stoke next Guildford, St Mary in Guildford, and Elstead 1846

(1) lots 3,4. Plan of dwelling houses and premises in the Parish of Stoke. Scale of 2" to one chain.

(between Spital Street, School House Lane and R G S)

(2) lot 5. Plan of freehold building ground, in the parish of Stoke. Scale of 1 chain to an inch (Merrow Road)

(3) lots 6 – 14. Plan of freehold building ground in the parish of Stoke. Scale 1 chain to one inch (Chertsey Street)

(4) lot 15. Plan of dwelling house etc. in the parish of St Mary, Guildford. Scale of 2" to one chain

(High Street and Swan Lane)

**Shelved at M14/SHE/2**

**BOX**

see M2/34 Conservation area no. 12/1, 12/2, 13/17

## GUILDFORD

### M14 GFD continued

GFD/16 – 28 O S Sheets: scale 1/1250 enlarged from 1/2500 scale plans  
all filed in Map Cabinet 2

- |        |   |                               |
|--------|---|-------------------------------|
| GFD/16 | Ordnance Survey. Surrey sheet XXIV.13.S.W., 1913<br>(published 1920)  | Christ Church Ward            |
| GFD/17 | Ordnance Survey. Surrey sheet XXIV.9.N.W., 1913<br>(published 1920)   | Burpham                       |
| GFD/18 | Ordnance Survey. Surrey sheet XXIV.9.S.W., 1913<br>(published 1920)   | Boxgrove                      |
| GFD/19 | Ordnance Survey. Surrey sheet XXIV.9.S.E., 1913<br>(published 1920)   | Merrow Common, Bushy Copse    |
| GFD/20 | Ordnance Survey. Surrey sheet XXIV.13.N.E., 1913<br>(published 1920)  | Merrow, Epsom Road            |
| GFD/21 | Ordnance Survey. Surrey sheet XXXI.4.N.W, 1913<br>(published 1920)    | St Nicholas Ward              |
| GFD/22 | Ordnance Survey. Surrey sheet XXXI.4.S.W., 1913<br>(published 1920)   | Pilgrims Way                  |
| GFD/23 | Ordnance Survey, Surrey sheet XXXI.4.S.E., 1913<br>(published 1920)   | Shalford Park                 |
| GFD/24 | Ordnance Survey, Surrey sheet XXXII.1.N.E., 1913<br>(published 1920)  | Burwood Farm, Tyting Farm     |
| GFD/25 | Ordnance Survey, Surrey sheet XXXII.1.N.W., 1913<br>(published 1920)  | Whinny Mill, St Luke's Church |
| GFD/26 | Ordnance Survey, Surrey sheet XXIV.13.S.E., 1913<br>(published 1920)  | Merrow Downs                  |
| GFD/27 | Another copy  |                               |
| GFD/28 | Ordnance Survey. Surrey sheet XXIII.16.N.W., 1913<br>(published 1920) | Dennis Works                  |

~~GFD/32~~ " XXXI.4.S.E. (1920) — duplicate but can't be deleted  
133 " XXIV.14.S.W (1939)  
134 " XXXIII.15.S.W (1939)  
134-50 " Guildford town series  
(See 119 N)

**GUILDFORD**

**M14/GFD continued**

- GFD/29 Guildford circa 1840. Guildford Group, Surrey Archaeological Society, 1976. Scale 1 mile : 5"  
Based on tithe maps and prepared in connection with the photographic survey of Guildford  
  
3 copies, all in map cabinet 2
- GFD/30 Plan of the united parishes of Holy Trinity and St Marys, Guildford, Surrey. Edwin Charles Duncombe, land surveyor, Guildford 1849.  
Scale of 20 chains = 10"  
Tithe map. Manuscript copy Cabinet 2
- GFD/31 Map of Guildford giving old and new boundaries to the Borough. Scale ½mile : 1"  
Spelling on map GUILFORD. No date.  
Photocopy of M14/SOU/4 Cabinet 2

See also: PF/GFD/6/4/4 – The Guildford Castle Estate and outlying portions of the Wonersh Park Estate – Sale particulars

~~GFD/32 Guildford Park Rd, etc. Sale particulars~~  
K657

**HAMBLEDON**  
**M14/HAM**

- HAM/1      Plan of Great House Estate, Hambledon, Surrey  
For sale by Alex. H Turner & Co (1906)  
Scale: 1" : 210'  
(in sales prospectus)      Box
- HAM/2      Estate plan in illustrated sales particulars, 1910  
Plan of freehold properties at Hambledon, Surrey  
For sale by Alex. H Turner & Co.  
scale 1" : 210'  
(Great House, The Tolt etc)
- shelved at M14/WIT/4

**HASCOMBE**  
**M14/HAS**

- HAS/1      Plan of the Hall Place Estate, near Cranleigh,  
Surrey. For sale by Messrs. Nicholas, 1948  
Scale 3/10" : 100' (in sales particulars)  
(formerly part of the Butler Collection dispersed  
1933, part of which was purchased by this  
Society)
- shelved at M14 ALF/3

**HEADLEY  
M14/HEA**

- HEA/1      Plan of the High Ashurst Estate, near Dorking  
For sale by auction by Messrs, Davis and Johnstone  
at the Mart. Scale of 6 chains : 1"  
(in particulars and conditions of sale .....)
- HEA/2      (1 – 6) Estate plans in The Headley Estate. Particulars  
for sale 1858.
1. covers Headley House, Walton Hurst Farm, Walton Downs etc.  
scale 4 ch : 1 inch
  2. covers Headley Grove House, Frith Farm, Cock Inn etc.  
scale 4 ch. : 1 inch
  3. covers Walton Church, Corner House Farm, Proffits Farm  
scale 4 ch : 1 inch
  4. covers Headley Church, Cherkley Wood etc.  
scale 4 ch : 1 inch
  5. The Manor of Packenesham and Leatherhead and  
Leatherhead Common  
scale ca. 1:3380
  6. The Leatherhead portion of the Headley Estate  
scale ca. 1:3225
- HEA/3      Estate plan. Plan of the High Ashurst Estate, situate in  
the parishes of Headley, Mickleham and Betchworth,  
Surrey. For sale by Mr Daniel Watney, 1862  
Scale 6ch : 1 inch  
(In Particulars and conditions of sale)
- HEA/3a     Another copy

BOX

BOX

BOX

BOX



**HOLMWOOD**  
**M14/HLM**

- HLM/1 Plan of Henfold, Holmwood. For sale by Hampton & Sons  
in conjunction with Messrs. Crow, Dorking  
Scale 1 inch : 3 ch 20 links  
(in sales prospectus, 1918)  
**moved to CAP/4**
- HLM/2 Stane Street in Redlands Wood. S E Winbolt, 1936  
Tracing and sketch map. Scale 1 : 2500 BOX
- HLM/3 Holmwood Common, compiled by Mr T H Hodgson  
and drawn by Beryl P Campbell, National Trust 1972  
Scale 9 inches to 1 mile  
Coloured to show National Trust property, car parks and  
footpaths. Notes on reverse on history, natural history  
and administration.
- HLM/4 Sale details of the Bury Hill Estate, nr Dorking  
(23/7/52) BOX

**HORLEY  
M14/HOR**

- HOR/1 Estate plan in sales particulars, 1892  
Plan of freehold estate, in the parishes of Horley  
and Charlwood, Surrey. For sale by Daniel Watney & Sons  
Scale 1 inch : 6.4 chains  
Farms 'Brittleware' and 'Horsehills' etc. BOX
- HOR/2(1-3) Estate plans in sales particulars, 1881  
(1) Horley Lodge Estate Scale ca.1:12,500  
(2) Earlswood Estate Scale ca.1:1800  
(3) Bonwick's Place Farm, Ifield Scale ca.1:2600  
Sussex BOX
- HOR/3(1-2) Estate plans in sales particulars, 1875  
(1) Plan of the mansion of Kinnersley Manor  
(2) Plan of the Kinnersley Manor Estate BOX
- HOR/3a (1 - 2) another copy BOX
- HOR/4 Estate plan in sales particulars, 1864  
Plan of Nutley Deane Estate, in the parishes of Horley,  
Leigh and Charlwood, Surrey. For sale by Messrs.  
Norton, Hoggart and Trist, 1864  
Scale 1 inch : 6.8 chains BOX
- HOR/5 Estate plan in sales particulars, 1882  
Plan of ..... 'Wrays' situate in the parish of Horley,  
Surrey. For sale by Norton, Trist, Watney & Co 1882  
Scale 1 inch : 3.2 chains BOX
- HOR/6 Estate plan in sales particulars, 1887  
Plan of valuable freehold estates in the parishes of  
Horley and Charlwood, Surrey, 'Oaklands', 'Oak Lodge'  
and 'Lee Street Farm'. For sale by Messrs. Daniel  
Watney and Sons, 1887.  
Scale 1 inch : 3.2 chains BOX
- HOR/7 Estate plan in sales particulars, 1891  
Plan of the Nutley Deane Estate, Surrey.  
For sale by Messrs. Daniel Watney & Sons, 1891  
Scale 1 inch : 13.2 chains BOX
- see also** M14/NT/5(2)  
M14/LEI/1 - 3  
M2/34 conservation area no. 19/6

**EAST HORSLEY**  
**M14 HRS.E**

HRS.E/1	Plan of the Horsley Towers Estate, Surrey. For sale by auction by Messrs. George Trollope and Sons, 1920 (Scale ca 1:5000) In sales particulars.	Box and Map Cabinet 2
HRS.E/2	Sale plan, Horsley Towers Estate, 1920	Map Cabinet 2
HRS.E/3	Sale plan, E Horsley village, 1920	Map Cabinet 2
HRS.E/4	Copy of a Mappe of Cracknutt Lodg Farme lying in the parish of East Horsley and Effingham Surveyed 1729	Map Cabinet 2

see also M2/34 Conservation area no. 13/11 (draft)

**KEW**  
**M14/KEW**

KEW/1	Royal Botanic Gardens, Kew. Key plan 1934 12" : 1 mile. Coloured	Map Cabinet 2
-------	---	---------------

**KINGSTON-UPON-THAMES**  
**M14/KNG**

KNG/1	Plan of the town and parish of Kingston-upon-Thames Surveyed T Horner 1813. Redrawn E F Augustus Spratt, 1900. 1½" to 100 yards.	Map Cabinet 2
KNG/2	Kingston-upon-Thames from O S map to show proposed new boundary (1835) 4" to 1 mile	Map Cabinet 2
KNG/3	copy of /2 above	Map Cabinet 2
KNG/4	Kingston-upon-Thames O S 1: 1250 map (TQ 1768 NE) 1956	moved to M19G
KNG/5	Kingston-upon-Thames O S 1 : 1250 map (TQ 1769 NE) 1969	moved to M19G

**KINGSWOOD  
M14/KND**

- KND/1 (1-2) Estate plans in Particulars and conditions of sale of Kingswood Warren etc. 1870  
(1) Plan of Kingswood Warren, comprising the greater part of the liberty of Kingswood, and farms in the parishes of Banstead and Chipstead. For sale by Messrs. Farebroker, Clark & Co. 1870  
1" : 6.4 chains  
(2) Plan of freehold estates known as the Hundred Acres, and building land at Banstead, Surrey. For sale by Messrs. Farebroker, Clark & Co 1870  
1" : 6.4 chains BOX
- KND/2 (1-2) Another copy, 1869 BOX
- KND/3 (1-2) Estate plans in Particulars, plans, views and conditions of sale of Kingswood Warren Estate 1906  
(1) Plan of the Kingswood Warren Estate, Surrey For sale by auction by Messrs. Trollope, 1906  
1" : 6.4 chains  
(2) another copy of above BOX

**LAMBETH  
M14/LAM**

- LAM/1 Plan of the parish of St Mary Lambeth, 1824  
2" : 8 furlongs Map Cabinet 2

## LEATHERHEAD

### M14/LEA

LEA/1	The town of Leatherhead, from a map of the parish and manor, surveyed 1782/3 by G Gwilt. Traced 1947 from the original in the possession of G H Grantham by J H Harvey. Scale 2" to 5 chains Partly published in the Proceedings of Leatherhead & District L H S, vol 2 opposite page 206	Map cabinet 2
LEA/2	(1) Leatherhead J H Harvey 1947. 6" to 1 mile with references to above map. (2) Leatherhead open fields, 1782. J H Harvey 1947 (2) Leatherhead, Packesham etc. before 1782 by John Harvey, 1947	Roll Roll Roll
LEA/3	Borings in Leatherhead Downs, 1954	Roll
LEA/4	Supposed hill fort at Cherkley Court 1954?	Roll
LEA/5	Supposed hill fort at Cherkley Court borings 1954?	Box
LEA/6	Plan of supposed early Iron Age Camp	Box
LEA/7	Cherkley Court borings C – D	Box
LEA/8	Cherkley Court supposed hill fort: section of ditch and bank (plan)	Roll
LEA/9	Leatherhead UDC map of district 1936 scale: 6" to 1 mile	Box

**see also** M14/HEA/2  
M14/MIC/8

**LEIGH  
M14/LEA**

- LEI/1 (1) Estate plan in sales particulars, 1892  
Plan of the Mynthurst Estate, situate at Leigh  
near Reigate, Surrey. For sale by Messrs. Daniel  
Watney & Sons, 1892  
Scale 1 inch : 6.4 chains Box
- (2) another copy Box
- LEI/2 Sale details of Mynthurst Home Farm, Leigh  
near Reigate, 1961 Box
- see also** M14/HOR/4  
M14/HOR/7  
M14/NWD/2  
M2/34 Conservation area no. 19/4

**LINGFIELD  
M14/LNG**

- LNG/1 (1-2) Sketch of the remains of a camp in the  
parish of Lingfield (Dry Hill). In O S map c.1871  
2 copies Cabinet 2
- LNG/2 Estate map in sales particulars, 1897  
Plan of a portion of the Drivers Farm Estate,  
Lingfield, Surrey, to be sold at auction by  
Messrs. Eiloart at the Mart, City, Tuesday  
27th July, 1897  
Scale: 1" : 160 ft. Box

**MERSTHAM  
M14/MRS**

- MRS/1 Merstham Mines: Football Field Mine, surveyed  
1979 - 81 by C Bayley and others. Scale 1 : 250  
Unit 2 C.R.E./C.N.H.S.S. presented by  
C.N.H.S.S. Map Cabinet 2
- MRS/2 Merstham Mines: Railway Dig, surveyed U2 (n.d.)  
Scales 50m : 20mm and 5m : 50mm  
(U2 C.R.E.) Presented by C.N.H.S.E. Map Cabinet 2

**MERTON  
M14/MRT**

MRT/1      4 O.S. 25" sheets (parts) mounted to show site  
of Merton Abbey etc.      cannot trace

**MICKLEHAM  
M14/MIC**

MIC/1      Sale plan of The Norbury Park Estate  
not dated but c. 1920. 6" to 1 mile      Map Cabinet 2

MIC/2      (sale) plan of the Norbury Park Estate, 1916  
6" to 2500 ft.      Map Cabinet 2

MIC/3      Estate plan in sales particulars, 1881.  
Plan of the Juniper Hall Estate, in the parish  
of Mickleham, Surrey. For sale by Messrs  
Edwin Smith & Co ....1881  
Scale ca. 1" : 140 ft)      Box

MIC/4      Estate plan in sales particulars, 1922  
Plan of Camilla Lacey near Dorking. For sale  
by auction by Messrs. Knight, Frank & Rutley,  
in conjunction with Messrs. Nightingale,  
Page and Bennett, 1922  
Scale 310 ft : 1 inch      Box

MIC/5      Estate plan in sales particulars, 1936  
Juniper Hill, Mickleham, Surrey. For sale by  
auction 1936, Messrs. John D Wood & Co  
Scale 1 inch : 420 ft      Box

(a) another copy      Box

MIC/7      Estate plan in sales particulars, 1906  
Plan of Mickleham Cottage      Box

MIC/8      Estate plan in sales particulars, 1890  
Plan of the Norbury Park Estate  
Scale ca. 1 : 3900      Box

MIC/9      Estate plan in illustrated sales particulars, 1973  
The Bellasis Estate, Box Hill, Surrey. Sale by  
auction 1973 by Strutt and Parker.  
Scale ca. 1 : 5000      Box

**MICKLEHAM****M14 continued**

MIC/10	Mickleham Down: plan of section through Stane Street Site A, 20th June 1954	Box
MIC/11	Section through Stane Street, Mickleham Downs	Box
MIC/12	The Mole Gap	
MIC/13	(not found)	
MIC/14	Mickleham Down: plan of trench cut through Stane Street site C, together with borings taken from section through Roman Road, 20th June 1954	Box
MIC/15	Mickleham Down: Site C test pit 1. 20th June 1954	Box
MIC/16	Mickleham Down: unidentified trench	Box
MIC/17	Supposed Barrow, Box Hill	Roll



**MITCHAM**  
**M14/MIT**

MIT/1 O S 6" 7 S E 1920 with field names marked, also site of manor house and manor pound, and farm houses Cabinet 2

**NEWDIGATE**  
**M14/NWD**

NWD/1 Estate plan in sales particulars, 1891  
Plan of a valuable freehold estate known as Cudworth Farm, situated in the parish of Newdigate, Surrey. To be sold by auction 1891 by Messrs King & Chasemore  
Scale ca. 1 : 2500  
*shelved at M14/WOT/1* Box

NWD/2 Estate plan in sales particulars. Plan of a valuable freehold estate known as Hailsbridge, in the parishes of Newdigate and Leigh, Surrey. To be sold by auction by Messrs. King and Chasemore 1893. Scale ca. 1 : 2500  
*shelved at M14/WOT/2* Box

NWD/3 Fields in Newdigate and Charlwood, 1873. 1968  
No scale (6" : 1 mile)  
Manuscript map on tracing paper, prepared for local history recording scheme. Shows roads, bridlepaths, woods, parish and county boundaries, and field numbers from original estate map Map Cabinet 2

see also M14/LEI/1 – 2

**NUTFIELD**  
**M14/NT**

- |      |  |               |
|------|--|---------------|
| NT/1 | Estate plan in sales particulars, 1872<br>Plan of Lytell Hall Estate in the parish of<br>Nutfield, Surrey. Scale ca. 1 : 2500  | Box           |
| NT/2 | Estate plan in sales particulars, 1906.<br>Plan of .....Patteson Court, Nutfield,<br>Surrey. For sale by auction ...1906<br>(scale ca. 1 inch : 2.4 ch)<br><i>moved to REI/45</i>  | Box           |
| NT/3 | (1-2) Estate plans in sales particulars, 1876<br>(1) plan of the Cormongers Estate, Nutfield<br>1 inch : 3.3 ch<br>(2) Cormongers Estate. Enlarged plan of lot<br>one (the house and garden) scale ca. 1 inch : 1.6 ch<br><i>moved to REI/46</i> | Box           |
| NT/4 | Estate plan in sales particulars, 1868<br>Plan of the Nutfield Priory Estate, Surrey. For<br>sale by auction by Messrs. Norton, Trist, Watney<br>& Co 1868. Scale 3 chains to one inch   | Box           |
| NT/5 | (1-2) Estate plans in sales particulars, 1866<br>(1) Mansion, Nutfield, Surrey. Ground plan<br>1 inch : 16 ft<br>(2) Plan of the Nutfield Estate ....1866<br>scale ca. 1 : 4700  | Box           |
| NT/6 | Fullers Earth Mine, Nutfield, surveyed by<br>C Bayley and others 1981. Scale 1 : 200<br>Presented by C.H.N.S.S.  | Map Cabinet 2 |

**OCKHAM  
M14/OCK**

OCK/1	(a – e) O S 6" maps 17 NE 1938; 17 SE 1934; 18 SW 1938; 24 NE 1934; 40 NW 1919, showing the parish of Ockham in yellow (R N Bloxam)	Map Cabinet 2
OCK/2	A copy of a survey of the Farm and Lands in Ockham purchased by Rt. Hon. Ann, Lady King made 1735	Map Cabinet 2
OCK/3	A copy of the lands belonging to Peter, Lord King 1781	Map Cabinet 2
OCK/4	A copy of a plan of Upton and Chernes Farm in the Parish of Ockham – surveyed 1787	Map Cabinet 2
OCK/5	Detached part of Ockham Parish (tracing)	Map Cabinet 2
OCK/6	Guiles Hill Farm in Ockham (tracing)	Map Cabinet 2
OCK/7	Photocopy of the Map of Ockham Inclosures	Roll
OCK/8	Photocopy of a survey of the Mannour of Ockham 1706	Roll
OCK/9	Sale details of Blackmoor Heath Farm, Martyr's Green (18.4.65)	Box
OCK/10	Sale details of the Ockham Park Estate (21.10.58)	Box

**OXTED  
M14/OX**

OX/1	Oxted Mill Estate	Box
------	-------------------	-----

*see also Tandridge M14/TAN/1*

**OCKLEY  
M14/OCY**

OCY/1	Sale details of Smokejack Farm (28/7/64) <i>moved to AB/1</i>	Box
-------	--	-----

**PIRBRIGHT  
M14/PIR**

- PIR/1      Plan of the Parish of Pirbright, Surrey, by J Streat,  
Ash 1841. Signed F O Martin, Assistant Tithe  
Commissioner. Scale 6 chains to one inch  
Photographic copy made ca. 1924      Map Cabinet 2
- PIR/2      A map of the Manor and Parish of Pirbright ...  
surveyed by W Newland in 1805, 1806 and 1807  
Statute chains : six chains to an inch (copied from  
the original map by Wilfrid Rupert Harper Curtis, 1924)  
Presented by Henry Curtis      West Window  
shelf
- PIR/3      Sale details of West Hall Farm, Pirbright (21.7.66)      Box

*see also* M2/34 Conservation area no. 13/14 (draft)

**PUTTENHAM  
M14/PUT**

- PUT/1      O S 6" map in sections, mounted on card to show  
Puttenham, with field names, from Major Howard  
1807 (Huband)      Map Cabinet 2
- PUT/2      O S 25" XXXI.I (1916) annotated round  
Shoelands (Huband)      Map Cabinet 2
- PUT/3      Sale details of Cutt Mill House, Puttenham      Box

**PYRFORD  
M14/PYR**

- PYR/1      Estate plan in sales particulars, 1956  
Plan of Pyrford Place Estate, Surrey  
For sale by auction by Messrs. Knight,  
Frank & Rutley, in conjunction with Messrs.  
Weller, Son & Grinsted. 1956 Scale 1/2500      Box
- PYR/2      Estate plan in sales particulars, 1946  
Plan of the freehold property Langsmead, Pyrford  
For sale by Mann & Co. and Hampton & Sons 1946  
Scale 1 inch : 210 ft.      Box

**REIGATE AND REDHILL  
M14/REI**

REI/1	O S 25" maps marked to show Pilgrims' Way (Edwin Hart) 1914 (1) XXVI.10 Colley Hill (2) XXVI.11 Reigate Hill (3) XXVI.14 Reigate Heath (4) XXVI.15 Reigate Town	Map Cabinet 2
REI/2	Coloured plan on tracing paper by Edwin Hart no scale. n.d. (c. 1930) showing Pilgrims' Way	Map Cabinet 2
REI/3	Reigate from O S to show proposed boundary (1832 – 5) 2" to 1 mile. Mounted on card	West Window Shelf
REI/4	Reigate Parish from Dr Hooper's book, 3" to 1 mile	Map Cabinet 2
REI/5	(1-2) An accurate map of the site of Reigate Castle surveyed 1790. Published J Edwards 1817 2 copies (1) presented by Miss E M Martin	Map Cabinet 2
REI/6	(1-2) Printed plan of Reigate Parish with schedule giving names of owners, occupiers and fields Surveyed by W Eve 1860-61 (letter from the surveyor enclosed) Reduced from revisions of Tithe Plan	Box
REI/7	Printed plan of the New District, St Marks Reigate. not dated	Map Cabinet 2
REI/8	<i>withdrawn</i>	
REI/9	<i>withdrawn</i>	
REI/10	Estate plan. The Rock, Reigate Hill, Surrey For sale by auction by Messrs Debenham, Tewson Farmer and Bridgewater by order of the executors of the late Thomas Hill esq. 1888 scale ca: 1 : 2800	Box
REI/11	Estate plan. Plan of The Rock, Reigate Hill, Surrey. For sale by Hampton and Sons, 1905 scale ca 1 : 2500	Box
REI/12	Estate plan. Plan of the Rock Estate. For sale by auction by Mr William Thornton, 1858 scale ca. 1 : 2500	Box

**M14/REI continued**

- REI/13 (1-3) Estate plans in Particulars, plans and conditions of sale of High Trees, 1892  
(1) Ground plan of High Trees Mansion, 1/8" : 1 ft  
(2) Plan of the High Trees Estate 1" : 110 ft  
(3) Plan of the High Trees Park Estates 1" : 110 ft Box
- REI/14 Estate plan. Plan of valuable freehold property known as Great Dodds, Reigate. For sale by Mr Harvie Stacey, July 1906. Scale 1" : 70 ft Box
- REI/15 Estate plan. Plan of the Woodlands, Reigate, Surrey For sale by auction by Messrs. Trollope, 1908 scale 1" : 105 ft. Box
- REI/16 Estate plan. Plan of Flanchford Farm in the parishes of Reigate and Buckland, Surrey. For sale by Messrs Norton, Hoggart and Trist, 1864  
In sales particulars containing also plans of Dean and Stumblehole Farm, Leigh and Horley, and Heath House Farm, Charlwood. Also contains *M14/LEI/3* and *M14/CHL/3* Box
- REI/17 Estate plan in illustrated sales particulars. Plan of Ivanhoe, Wray Park, Reigate, Surrey. For sale by auction by Mr Harvie Stacey, 1905 scale ca. 1 : 820 Box
- REI/18 Estate plan in sales particulars. Plan of the valuable freehold estate known as 'The Orchard' situate at South Park, Reigate, Surrey. For sale by auction by Messrs. Daniel Watney & Sons, 1904. Scale 1 : 2500 Box
- REI/19 Estate plan in sales particulars. Plan of the valuable freehold building estate, known as Blackborough Mill, situate between Reigate and Redhill. To be sold by auction by Mr James T Peat, 1902  
Scale ca. 1 : 1250 Box
- REI/20 Estate plan in sales particulars of properties in Blackfriars, Southwark, Brighton and Reigate for sale by Messrs. Debenham, Tewson, Farmer and Bridgewater, 1897.  
Plan of valuable freehold properties situate at Reigate (1 : 1250) (Wood Hatch House etc.)  
Also contains *M14/SOU/3* and *M16/SUSS/11*  
Another copy shelved at *M14/SOU/3* Box

**M14/REI continued**

REI/21	Estate plan. Plan of freehold building estate known as Blackborough Mill, Reigate, Surrey. For sale by auction by Messrs. John Lees and Burchell, 1892. Scale 1" : 100 ft In sales particulars with two views of Blackborough Mill	Box
REI/22	Estate plan in sales particulars. Plan of valuable and important freehold residential properties and building land at Reigate. For sale by auction by Messrs. Weatherall and Green, in conjunction with Messrs. Chinnock, Galsworthy and Chinnock, 1890. Properties in area of London Road, Beech Road and Underhill Park Scale ca. 1 : 2500	Box
REI/23	Estate plan in sales particulars. Plan of Santon and Gilbert's Farm, Reigate and Betchworth, Surrey For sale by Mr Harvie Stacey, 1897. Scale 1 : 5000	Box
REI/24	Estate plan in sales particulars. Plan of The Mount situated at Reigate, Surrey. For sale by auction by Messrs. John Lees & Burchell, 1893	Box
REI/25	Estate plan in sales particulars. Plan of freehold property known as Sandfels, Reigate, Surrey. for sale by auction by Messrs. John Lees & Burchell 1893	Box
REI/26	Estate plan in sales particulars. Plan of the antient mill on Reigate Heath, and other properties. To be sold by auction by Messrs. John Lees and Burchell 1891. Scale ca. 1 : 600	Box
REI/27	Estate plan in particulars. Plan of a charming freehold property, Reigate Heath, Surrey, to be sold by auction by Mr John Lees, 1884. Scale 1" : 3.2 chains	Box
REI/28	Estate plan in sales particulars. Plan of a charming freehold residence, Isbells, Cocksholt Hill, Reigate To be sold by auction by Mr John Lees, 1884 Scale: 1" : 3.2 chains	Box
REI/29	Estate plan in sales particulars. Plan of the Wilderness Estate, Reigate, Surrey. For sale by auction by Mr John Lees, 1872. Scale of chains, 1" : 2.1 chains	Box

**M14/REI continued**

REI/30	Estate plan in illustrated sales particulars. The Wilderness, Reigate, Surrey. For sale by Lumleys, 1888. Scale ca. 1" : 2.10 chains	Box
REI/31	Estate plan in illustrated sales particulars of The Brokes. Plan of valuable freehold estate, Reigate, Surrey. For sale by Messrs. Gadsden, Ellis & Co, 1874 Scale ca. 1 : 650	Box
REI/32	Estate plan in illustrated sales particulars. Plan of .....The Brokes, Reigate, Surrey. For sale by Messrs. Debenham, Tewson, Farmer and Bridgewater 1905. Scale ca. 1 : 1240	Box
REI/33	Estate plan in sales particulars. Plan of The Retreat, Reigate, Surrey. For sale by auction by Mr John Lees July 1875. Scale 1" : 42 ft.	Box
REI/34	Estate plan in illustrated sales particulars. Plan of Beechwood, situate at Reigate, Surrey. For sale by auction by Messrs. Norton, Trist and Gilbert, 1887 Scale 1" : 1.6 chains	Box
REI/35	Estate plan in illustrated sales particulars. Ground plan in particulars and conditions of sale of Beechwood, for sale 1872.	Box
REI/36	Estate plan in sales particulars. Plan of property situated in High Street, Reigate for sale by auction by Mr John Lees, June 1876. Scale 1" : 42 '	Box
REI/37	Map of Reigate showing boundary of old and new Borough. Photocopy of original filed M14/SOU/4 Undated	Map Cabinet 2
REI/38	Plan of the parish of Reigate (1843) reduced copy of plan lodged at the Public Records Office, Chancery Lane (including field numbers)	Map Cabinet 2
REI/39	Copy of the plan of Reigate, 1785	Roll
REI/40	25" map of Reigate reduced to 1" : 500' Holmesdale N H C, 1973	Box
REI/41	The London Road Silver Sand mineworkings, Reigate Ian Southern, 1978. 1 cm : 1½ mile	Roll



**M14 REI continued**

REI/42	Proposed turnpike through Redhill c. 1800	Box
REI/43	Proposed railway through Redhill c. 1841	Box
REI/44	Outline map of Reigate area on tracing paper	Box
REI/45	Patteson Court: sale particulars	Box
REI/46	Cormongers, also Chilmeads Farm: sales particulars	Box
REI/47	Old Ordnance Survey Maps: Survey 26:12 Reigate 1895	Box

**RICHMOND**  
**M14 RIC**

RIC/1	Plan of the Crown's Richmond Park Estate, from Brayley's History of Surrey 1843	Map Cabinet 2
RIC/2	Moses Glover's map, 1635. Photo of Richmond portion, enlarged. Given by Miss Johnston, 1943	Map Cabinet 2
PTY/1	Plan of Estate at Roehampton belonging to Richard Godman Temple, 1831	Map Cabinet 2

**RIPLEY**  
**M14 RIP**

RIP/1	Plan of Newark Priory, excavated 1929	Map Cabinet 2
RIP/2	Copy of Ripley Tithe Award 1843	Map Cabinet 2

**ROTHERHITHE**  
**M14/ROT**

ROT/1	(a) Sale particulars of the South Bermondsey Estate (b) Plan of the estate to be sold by auction 28th/29th April 1892 <i>transferred from M14/BER/2</i>	Map Cabinet 2
-------	--	---------------

**ST MARTHA'S**  
**M14 STM**

STM/1	Tracing by Miss O M Heath of Chilworth Estate map. No scale. Field names said to be of 1845 <i>STM/4 which bears M14/STM/1 on the back</i>	
STM/2	Tracing by Miss O M Heath of a plan belonging to Sir Alfred Bingley, showing old St Martha's Church. No scale. Not dated	Roll
STM/3	Tracing paper deteriorated, so discarded 8.9.76	
STM/4	Tracing of Chilworth Estate Map, 1845	

**SEALE  
M14/SEA**

SEA/1	O S 6 inch map Surrey sheet XXX N E 1920 Photostat copy, annotated by Huband to show hydrants and water mains in Seale Parish	Map Cabinet 2
SEA/2	A map of the Parish of Seale and Tongham ... William Newland, Surveyor, 1811. Photograph, annotated by H R Huband 40 ch : 5"	Map Cabinet 2
SEA/3	O S 6 inch map Surrey sheets XXII S E , XXIII S W, XXX N E, XXXI N W, covering Seale and Tongham Mounted together and coloured to show population density by H R Huband	Map Cabinet 2
SEA/4	Map of Seale Parish, 1919 (by H R Huband) Pencil sketch map showing houses and occupiers	Map Cabinet 2
SEA/5	Maps of Seale by H R Huband (1) Enlargement of Newland map of 1811 with field names added (2a) Reduced photograph of Newland map of 1811 (2b) Ms maps of Seale, with list of residents of The Sands and notes on the population of Seale and Tongham in 1932 (3) Tracing	Map Cabinet 2
SEA/6	A map of the Parish of Seale and Tongham .... William Newland, Surveyor, 1811 (1) photograph (2) small negative (3) tracing of part <i>cannot trace 6/1981</i>	
SEA/7	Extract from a map of the parish of Seale and Tongham in the year 1811. Tracing, annotated. Field names and owners	Map Cabinet 2
SEA/8	Seale Inclosure Map. Photocopy with annotations especially about Rights of Way. Copied 6.1.1989	Roll
SEA/9	Tongham Manor and Grange. From a map dated 1819 by William Newland, surveyor. In the possession of Major H Howard 1922	Map Cabinet 2
SEA/10	Sketch map of Tongham with notes of residents, 1915	Map Cabinet 2
SEA/11	Seale and Tongham. Copied from the map of 1818 (1819?). Scale 10" : 1 mile. Coloured to show properties	Map Cabinet 2
SEA/12	Poyle Farm (see FRN/17)	Roll



**SHALFORD  
M14/SHL**

- SHL/1 (1-3) Estate maps in illustrated sales particulars 1906
- (1) Plan of Gosden House Estate, near Bramley and Guildford. For sale by Alex. H Turner & Co  
1 inch : 210 ft
  - (2) Plan of freehold properties in the parishes of Shalford and Bramley, near Guildford. For sale by Alex H Turner & Co  
1 inch : 360 ft  
(Broadford, Unstead Mill, Trunley Heath Farms etc)
  - (3) Plan of Freehold properties in the parishes of Shalford and Bramley, near Guildford. For sale by Alex. H Turner & Co.  
1 inch : 105 ft  
(Gosden House, Bramley) Box
- SHL/2 (1-4) Estate plans in illustrated sales particulars 1897
- (1) Key plan, on card
  - (2) Chinthurst Hill, Guildford, Surrey. Plans of the chamber, attic and ground floors. Lumleys (1897)  
Edwin L Lutyens
  - (3) Chinthurst Hill, Guildford, Surrey. Plan of basement  
Edwin L Lutyens
  - (4) Plan of Chinthurst Hill, Surrey. For sale by Messrs. Lumleys ..... 1897.  
Scale 1 inch : 2 chains Box

*see also M14/WON/1-2, M14/BRA/3(i)*

**SHERE**  
**M14/SHE**

- |       |   |     |
|-------|---|-----|
| SHE/1 | Estate plan of Linholme, Holmbury St Mary, Surrey.<br>For sale by Harrods Ltd, Brompton Road, S W, 1918.<br>Scale 1 inch : 210 ft.<br>(in sales prospectus)   | Box |
| SHE/2 | Estate plans in particulars and conditions of sale of<br>estates in Shere, Worplesdon, Stoke next Guildford,<br>St Mary in Guildford, and Elstead. 1846<br>Lot 1: Plan of an estate known as Cotterells and<br>Diltons Farms, in the parish of Shere, in the county<br>of Surrey.<br>Scale of 6 chains to an inch<br>(also contains M14/WOR/1 and M14/GFD/15) | Box |
| SHE/3 | Sale details of Lindeth, Peaslake 20.7.1954   | Box |
| SHE/4 | Round Down Estate, Gomshall 27.4.1952   | Box |
| SHE/5 | Edmonds Farm, Gomshall 1.6.1965   | Box |

*see also M2/34 Conservation Area (draft) no. 13/9*

**SOUTHWARK**  
**M14/SOU**

- SOU/1 Parish of Christchurch (opposite to Blackfriars Bridge)  
1 inch : 4 chains (given Mr Sexton) Map Cabinet 2
- SOU/2 Borough of Southwark, divided into parishes. 1829  
no scale Map Cabinet 2
- SOU/3 (1 – 2) Estate plans in sales prospectus of properties for sale  
by Messrs. Debenham, Tewson, Farmer and  
Bridgewater, 1897.
- (1) Plan of valuable freehold properties situated in  
Upper Ground Street, Blackfriars, S E  
Scale ca. 1 : 350
- (2) Plan of valuable copyhold property, situate at  
Sumner Street, Southwark Street, S E  
Scale ca. 1 : 360  
(another copy at M14/REI/20. Also contains  
M14/REI/20 and M16/SUSS/11) Box
- SOU/4 Map of Southwark showing old and new  
boundaries of the Borough  
Scale 1 inch : ½ mile. No date Map Cabinet 2

**STREATHAM**  
**M14/STR**

- STR/1 Plan for sale of property in Leigham Court Road,  
Streatham. 1882 Map Cabinet 2

**SUTTON  
M14/SUT**

SUT/1	Sale Plan, Freehold Estates in Sutton, 1831 Scale 2½" to 30 chains and 5" to 30 chains	Map Cabinet 2
SUT/2	Plan of site of Manor Hose, Sutton c. 1298. House demolished 1894. Plan lent to Sutton library for copying and copy given by library to S A S	Map Cabinet 2
SUT/3	Map of Sutton and District, not dated. 4" to 1 mile	Map Cabinet 2
SUT/4	Estate plan in sales particulars. Plan of valuable freehold properties, situate at Sutton, Surrey For sale by auction by Messrs. Baker and Sons, 1895. Scale 1" : 85 ft	Box
SUT/5	<i>Old Ordnance Survey map. Sutton, 1855 15" x 1 mile</i>	<i>Box</i>

**TANDRIDGE  
M14/TAN**

TAN/1	Plan of freehold estates at Oxted and Tandridge in the County of Surrey. For sale by E and G N Driver 1828. Scale ca. 1 : 6000, Tandridge: 1 : 10,000 Oxted	Box
-------	---	-----

**THAMES DITTON  
M14/TH.D**

TH.D/1	Manor Barn, Thames Ditton. Survey of existing building Barber, Bundy & Greenfield, 1961 Drawing no. 738/1, scale ¼" to 1 ft.	Map Cabinet 2
--------	--	---------------

**THORPE  
M14/THP**

THP/1	Thorpe Lee 1903 - full report	Box
THP/2	Thorpe Lee 1903 - shorter report	Box



**TITSEY  
M14/TIT**

TIT/1      Plan of Roman Building in Titsey Park (?1865)  
Scale 6" : 40 ft

**TOOTING  
M14/TOO**

TOO/1      Map of estate of Percival Lewis Esq. in the parishes  
of Tooting, Streatham, Mitcham, 1729  
Copy made in 1855

**WALTON-ON-THE-HILL  
M14/WAL.H**

WAL.H/1    Estate map in sales particulars. Plan of Walton Estate,  
situate in the parishes of Walton on the Hill,  
Headley and Epsom, Surrey. For sale by  
Messrs. Norton, Trist, Watney & Co. 1867  
Scale 9 chains to an inch      Box

WAL.H/2    Estate map in sales particulars  
Plan of the Hermitage Estate, situate in the parishes  
of Walton on the Hill. For sale by Messrs Nash 1857      Box

WAL.H/3    Plan of the Parish of Walton on the Hill, Surrey  
Scale 8 chains to an inch  
Daniel Watney Surveyor, 26 Poultry, London E C  
Martin & Hood Lith.      Box

WAL.H/4    Roman Villa at ' Windmill Bank' 1939-40  
Lowther      Roll

see also M14/HEA/2

**WALTON-ON-THAMES**  
**M14/WAL.T**

WAL.T/1 O.S 25" maps. first edition Walton-on-Thames,  
Thames Ditton, East and West Molesey.  
Remounted on linen, on roll ROLL

WAL.T/2 Plans prepared for paper in SAC XXIV, 1911.  
The British Stronghold of St George's Hill, Weybridge  
by Eric Gardner  
(1) Plan of St George's Hill area of Weybridge  
on tracing paper. 1 1/8" to 1000 ft.  
(2) Plan of Camp on St George's Hill, on tracing  
paper. 1/2" to 100 ft.  
(3) Various sections through the ramparts of the camp  
(4) MS plan of St George's Hill. No scale. n.d.

*formerly WEY/1*

**WANBOROUGH**  
**M14/WAN**

WAN/1 (1) Estate plan in illustrated sales particulars.  
Plan of the Wanborough Manor Estate, Guildford,  
Surrey. For sale by auction by Messrs. Wilson  
and Gray, 1912.  
Scale 1 inch : 387 ft. BOX  
(2) Another copy

WAN/3 Plan of an estate in Wanborough, Ash and Worplesdon  
in the County of Surrey, the property of the Rt. Hon.  
A G, Earl of Onslow .....1828. Which will be sold by  
auction by Mr Geo. Robins ....by direction of the Earl  
of Onslow. Scale of rods and furlongs, 1 inch : 48 rods  
(c. 1:9500) Gives field names

*see also M2/34 Conservation area no. 13/16 (draft)*

*see also M14/COM/1*

**WANDSWORTH**  
**M14/WDW**

WDW/1 Estate plan in sales particulars, 1897  
Plan of freehold property known as Wandle House  
Wandsworth, S W for sale by Messrs. Farebrother, Ellis  
Clark & Co, 1897. Scale of feet, 1 inch : 50 ft BOX

WDW/2 (1) - (2) Estate plans in particulars and conditions of sale of  
property in Wandsworth, Putney and the County of  
Surrey, sold by auction by Mr Rainy, 1835  
(1) Plan of the first portion of freehold property in  
the parish of Wandsworth, and partly in the parish of  
Putney and County of Surrey, from lot 1 to 3 inclusive.  
For sale by auction on Wednesday 16th December 1835.  
Scale 1" : 205 ft.  
(2) Plan of the first portion of freehold property in the  
parish of Wandsworth and County of Surrey, from lot 4  
to 50 inclusive. For sale by auction on Wednesday  
16th December, 1835. Scale 1" : 205 ft. Strips BOX

*transferred to BAT/1*

Estate plans in particulars and conditions of sale of  
property in Battersea, sold by auction by Mr Rainy  
1835.

(1) Plan of the second portion of freehold property in  
the parish of Battersea and County of Surrey, from  
lot 1 to 31 inclusive. For sale by auction on Friday  
30th October 1835. Scale 1" : 200 ft. Strips

(2) Plan of the second portion of freehold property  
in the parish of Battersea and County of Surrey, from  
lot 32 to 65 inclusive .....  
Scale 1" : 205 ft BOX

WDW/4 Estate plans in particulars and conditions of sale of  
property in Wandsworth and Battersea, sold by auction  
by Mr Rainy, 1836  
(1) Plan of part of the fourth portion of freehold  
property in the parish of Wandsworth and County of  
Surrey. For sale by auction on Friday 26th August, 1836  
Lots 1 to 12 inclusive. scale 1" : 200 ft. BOX  
(2) Plan of part of the fourth portion of freehold  
property in the parishes of Battersea and Wandsworth,  
and County of Surrey. 1836, Lots 13 to 42 inclusive.  
Scale 1" : 205 ft.

WDW/5 Estate plan in sales particulars. The Manor House  
Estate, Wandsworth, S W. For sale by Messrs.  
Humbert, Son & Flint, 1889. Scale 66' : 1". Inset key plan BOX

## **WEYBRIDGE**

### **M14/WEY**

- WEY/1      *Transferred to WAL.T/2*
- WEY/2      Estate plan in illustrated sales particulars. Plan of the valuable freehold estate known as Brooklands Estate, Weybridge, Surrey. To be sold by auction by Messrs. Ewbank & Co., 1938.  
Scale 250 feet to 1 inch.      **BOX**

## **WIMBLEDON**

### **M14/WIM**

- WIM/1      Large scale plan of Wimbledon Common, 1910.  
Scale 6" to 1 mile, coloured      **Map Cabinet 2**
- WIM/2      (1-5) Estate plans in particulars, plans and conditions of sale, 1888. Messrs S Walker and Ruentz.  
(1) Plan of the Wimbledon Hill Building Estate. 1" : 58 ft  
(2) Plan of ....The Grange, Southside, Wimbledon Common  
1" : 40 ft  
(3) Plan of Property in the Lingfield Road, Wimbledon  
(4) Plan of Ridgway Place, Wimbledon  
(5) Designs for residences proposed to be erected on the Grange and Wimbledon Hill Estates, Wimbledon  
Views and ground plans.      **BOX**
- WIM/3      Estate plan in sales particulars. Plan of the Wimbledon House Estate, Wimbledon, Surrey. For sale by Messrs Rushworth and Jarvis, as per accompanying particulars (scale ca. 1 : 2100)      **BOX**
- WIM/4      Paths on Wimbledon Common, 1971. Scale of 500 yards : 2 inches. Coloured      **Cabinet 2**

**WITLEY**  
**M14/WIT**

*see also M2/34 Conservation area no. 14/7*

- WIT/1 Estate plan in illustrated sales particulars, 1906.  
Plan of Rake Manor, Milford, Surrey. For sale by  
auction by Messrs Hamnett, Raffety & Co, 1906  
Scale 25" to 1 mile  
Also photocopy of sales particulars 25.7.1925 M14/WIT/2  
18.5.1950 M14/WIT/2a **BOX**
- WIT/2 another copy
- WIT/3 Estate plan in sales particulars, 1906.  
Plan of freehold land at Bannicle, formerly part of  
Lea Park Estate, Witley, Surrey. For sale by  
Messrs. Gillows, .....1906. Scale 1" : 140' **BOX**
- WIT/4 Estate plans in illustrated sales particulars, 1910.  
(1) Plan of freehold properties, Mill Copse Estate and  
Enton Mill Estate, Witley, Surrey. For sale by Alex. H. Turner  
and Co. Scale 1" : 210'  
(2) Plan of freehold property at Witley, Surrey. For sale  
by Alex. H. Turner and Co. Scale 1" : 210'  
(Culmer Farm House, King Edwards School, Witley &  
Chiddingfold Station etc.)  
(also includes M14/HAM/2 M14/BRA/3) **BOX**
- WIT/5 Estate plans in illustrated sales particulars, 1905  
(1) Plan of the Lea Park Estate, plan no. 1. Witley, Surrey  
For sale by auction by Messrs. Hampton & Sons ....(1905)  
Scale 1 inch : 13.5 chains  
(2) Lea Park Estate, plan no. 2. Scale 1 inch : 3.2 chains  
(also includes Bowlhead Green etc.)  
(3) Lea Park Estate, plan no. 3. Scale 1 inch : 3.2 chains  
(also includes Heath Hill, Park Lane Cottages etc)  
(4) Lea Park Estate, plan no. 4. Scale 1 inch : 3.2 chains  
(also includes Wheeler Street, Wild Croft etc.)
- WIT/6 Parts of O S 6" map, post 1894, illustrating Witley Manor,  
otherwise Witley Park. Coloured and annotated. Donated  
by R A J Cork **BOX**

**WOKING  
M14/WOK**

WOK/1 Plan of part of Woking on tracing paper. 1" : 6 chains  
Apparently copied from the Tithe Map. Given by  
E R Burder, FSA. Map Cabinet 2

WOK/2 (1-2) Estate plans in particulars and conditions of sale  
1893.  
(1) .....Plan of ..... 'The Hollies' and several charming  
residential sites, for sale by auction by Mr William Lee  
.....July 1893. Scale of links and scale of feet,  
1" : 200 ft.  
(2) .....Plan of a valuable freehold farm known as 'Inwoods'  
and other nursery and accommodation lands, situate at  
Knaphill, Woking, Surrey, for sale by auction by  
Mr William Lee .....July 1893. Scale 1" : 310 links BOX

WOK/3 formerly WOR/3. See there for details BOX

WOK/4

Brookwood Cemetery, n.s.

Box

WOK/5

Pile Hill excavations 1960

Map - Cabinet 2  
RMB

**WONERSH  
M14/WON**

WON/1 Estate plan in illustrated sales particulars,  
1905. Plan of Great Tangley Manor, Wonersh and  
Shalford, Surrey. For sale by Messrs. Debenham, Tewson,  
Farmer and Bridgewater .... 1905. Scale ca. 1" : 200' BOX

WON/2 another copy BOX

WON/3 moved to SHL/2. See there for details BOX

WON/4 Estate plan in illustrated sales particulars 1958. Plan  
of Great Tangley Manor, Wonersh, near Guildford,  
Surrey. For sale by private treaty 1958. Messrs.  
Chas. Ostenton & Co and Messrs. John D Wood & Co  
Scale 1" : 410' BOX

*see also M2/34 Conservation area no. 14/8 (draft)*

**WOODMANSTERNE  
M14/WOD**

WOD/1 Plan of the Oaks Estate in the parish of Woodmansterne,  
Surrey, for sale by auction by Messrs. Davis and Hughes,  
no 12 Haymarket, at the Mart, Bartholomew Lane, on  
Thursday 27th June 1839 .....Scale of chains, 1" : 4 chains  
*moved to CAR/4* BOX

**WORPLESDON**  
**M14/WOR**

- WOR/1 (1 - 4) Estate plans in particulars and conditions of sale of estates in the parishes of Shere, Worplesdon, Stoke next Guildford, Saint Mary in Guildford and Elstead 1846  
(1) Lot 2. Plan of Shagden Farm, in the parish of Worplesdon Scale of 3 chains to an inch  
(2) Lot 16. Plan of house, land and premises, Rydes Hill, in the parish of Worplesdon. Scale 1" : 1½ chains  
(3) Lot 17. Plan of Charmans & Rydes Hill Farms, in the parish of Worplesdon. Scale of 3 chains to an inch  
(4) Lot 18. Plan of an estate in the parish of Worplesdon, Surrey. Scale of 3 chains to an inch (The New Inn, Vine House Farm etc.)  
  
*shelved at M14/SHE/2*
- WOR/2 Estate plan in sales particulars. Plan of a valuable freehold residential and agricultural estate, known as Frog Grove, Wood Street Green, within four miles of Guildford in the county of Surrey. For sale by auction by Messrs. Edwin Fox, Burnett and Baddeley .... 1917. Scale 1" : 6.6 chains      BOX  
  
another copy of M14/WOR/2
- WOR/3 Estate plan in sales particulars. Plan of freehold properties known as Beech Hill and Bridge Farm in the county of Surrey For sale by Messrs. Rushworth and Stevens, 1891. Scale ca. 1 : 2500)  
  
*moved to M14/WOK/3*
- WOR/4 Sale details of Tile House Farm, Stoughton, Weydown Farm Worplesdon, Holly Bush Farm, Wood Street and Cottages 24th March 1936      BOX
- WOR/5 Sale details of Fairlands Farm, Worplesdon, 4th September 1962      BOX
- WOR/6 Sale details of The Old Mill House, Worplesdon 1st October 1963      BOX
- WOR/8 Sale details of Blanket Mill Farm, Worplesdon 18th April 1965      BOX  
  
*see also M2/34 Conservation area no. 13/18 (draft)*

**WOTTON  
M14/WOT**

WOT/1 Estate plan in sales particulars, 1891. Plan of valuable freehold residential property (known as Slitten's Copse) situated on the southern slope of Leith Hill ....for sale by auction by Messrs. King and Chasemore, 1891  
Scale ca. 1 : 2500.

Also contains: M14/CAP/2 and M14/NWD/1

**BOX**

WOT/2 Estate plan in sales particulars. Plan of valuable freehold estates known as Ruckmans and Boswells, situated in the parishes of Ockley, Wotton and Warnham, in the counties of Surrey and Sussex, to be sold by auction by Messrs. King and Chasemore 1893. Scale ca. 1 : 2500.

Also contains M14/NWD/2

*moved to AB/2*





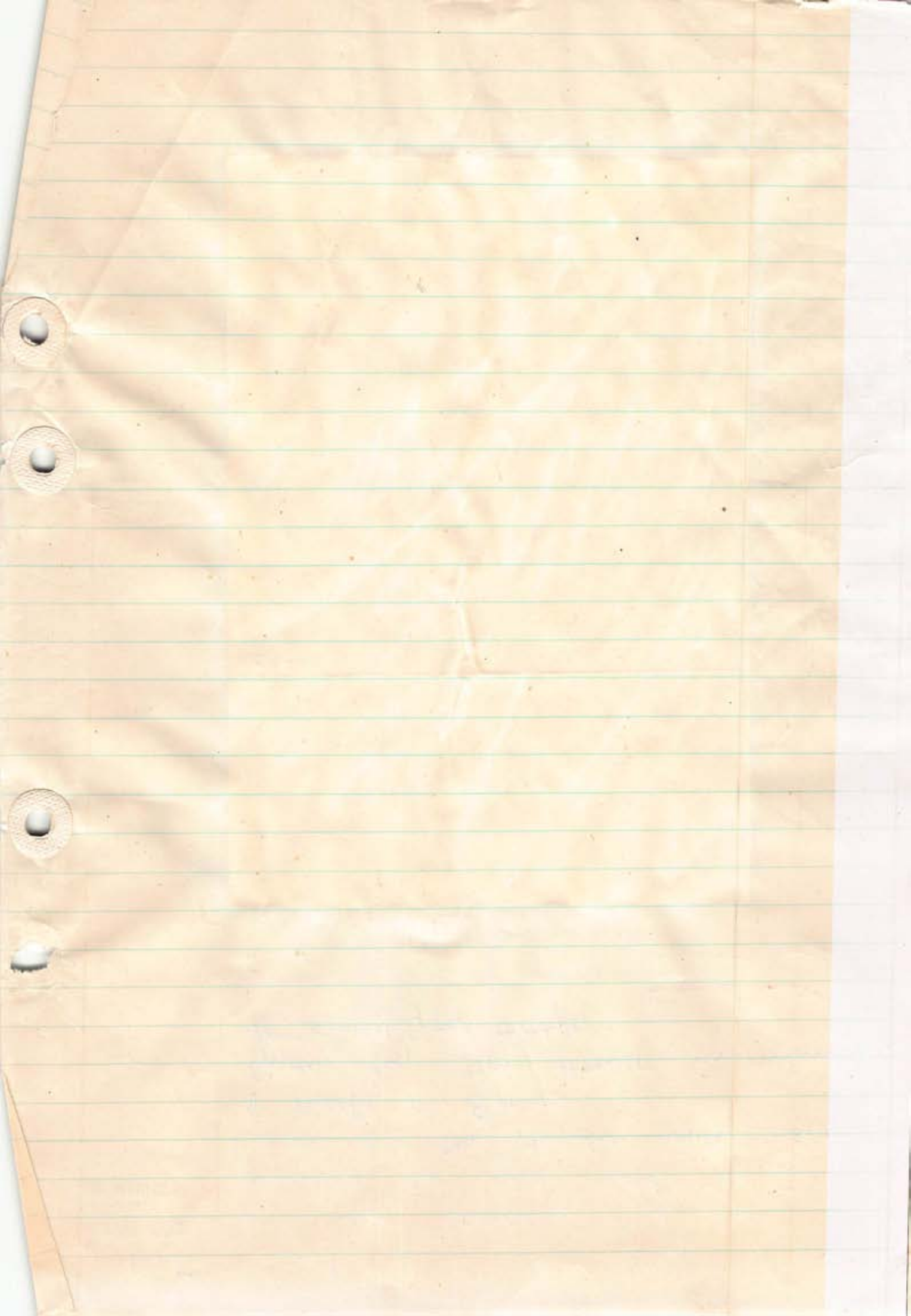



Maps of Counties other  
than Surrey. (Engl. County Dep.)

Arranged in County Order.

N.B. All O.S. 6" maps in ~~large~~<sup>boxes</sup>  
~~loose leaf binder~~ unless  
otherwise stated.

Berkshire

Hampshire

Kent

London (excluding historic Surrey)

Middlesex

Sussex

Wiltshire

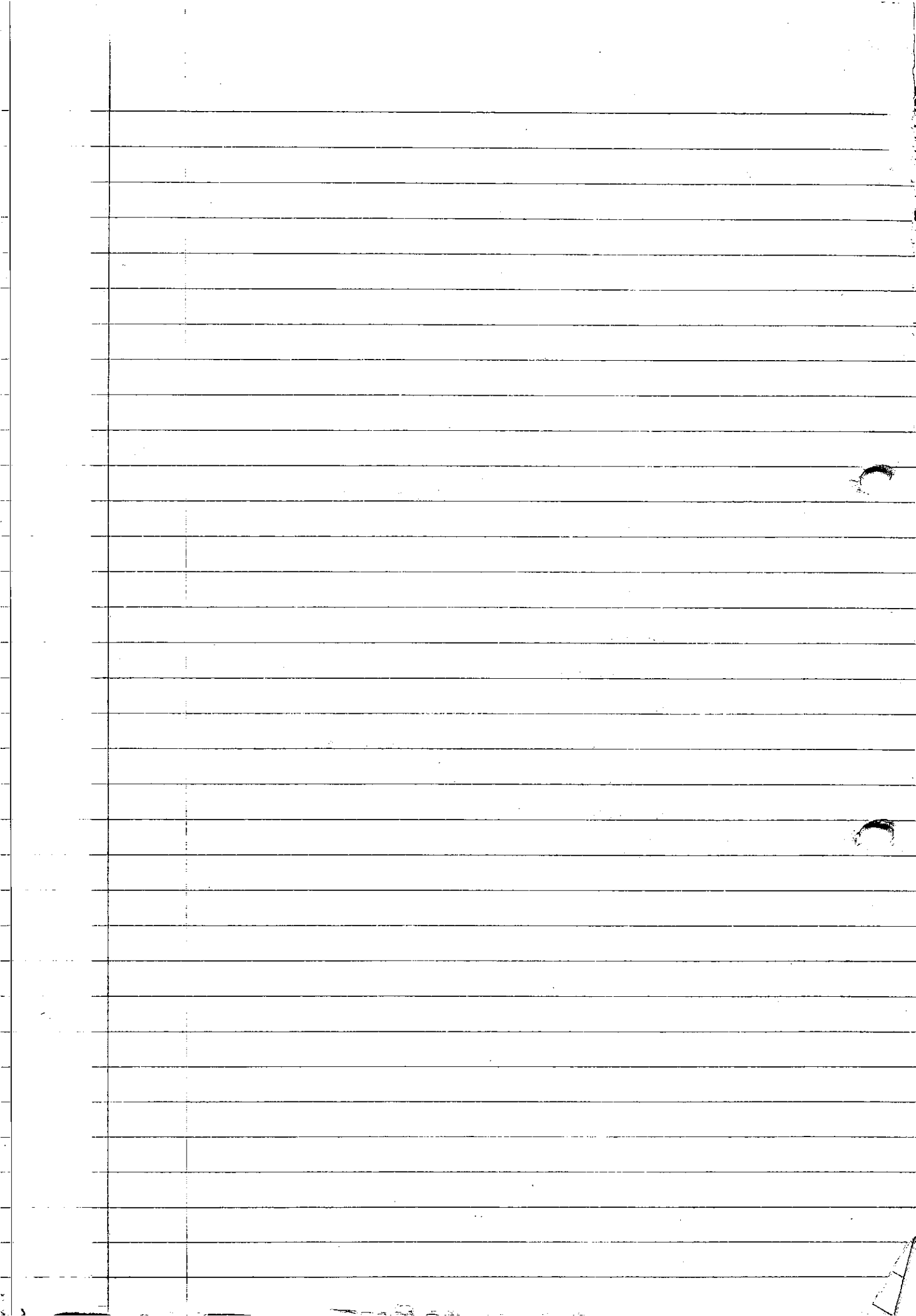

# BERKSHIRE

M16

N14/BERKS

For index to O.S. large scale see M16/BERKS/6. For index to 1" 3rd ed. also M7/A see M4 & M5

- ✓ 1 OS 1" Large sheet 114 Revision 1912 Reading & Newbury. Cabinet 2
- ✓ 2 <sup>O.S.</sup> Geological Map Sheet X11 Hungerford Andover Allon Railways to 1885 Uncoloured 1" = 1 m. "
- ✓ 3 Wentworth Virginia Water Sunningdale & Chobham Common Estates 1925 '
- ✓ 4 OS 6" Sheet 47 NW Easthampstead 1913 Edn Box
- ✓ 5 OS 6" Sheet 47 NE & SE Ascot 1913 Edn ~~2 copies~~ Box
- ✓ 6 OS 6" Sheet 47 SW Crowthorne Bagshot 1913 Edn Box
- ✓ 7 OS 1" Sheet 113. 5th ed. Reading & Newbury 1939 Box
- ✓ 8 Index showing sheet lines of the O.S. 1:2500 county series related to the National Grid. 1967. map cab. cabinet 2

see also M13/11

Boxed maps in

RESERVE STOCK  
AVAILABLE  
ON REQUEST

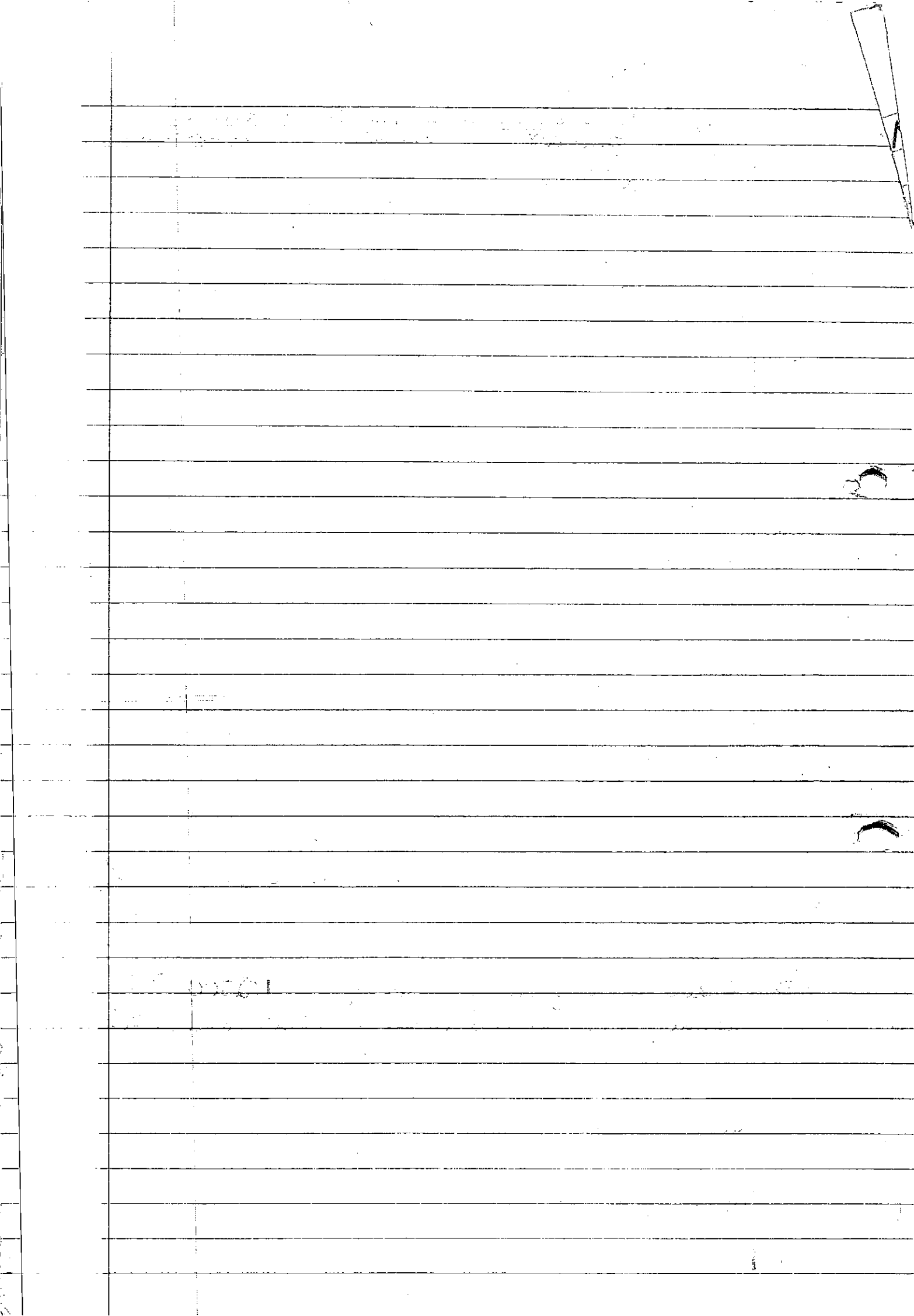



boxed maps in RESERVE STOCK  
AVAILABLE  
ON REQUEST

# HAMPSHIRE

M16

See also Berks 2

For indexes to O.S. large scale see M16/HANTS/17 + M16/HANTS/18. also M1A+M1B.  
3rd edition. For indexes to 1" O.S. see M4 or M5

- M16/HANTS/1 OSI" Outline Edn sheet 123  
 ✓ 1 Winchester Revised 1912/13 Printed 1923  
 sub 2
- ✓ 12 OSI" <sup>3rd edition</sup> Large sheet 124  
 Winchester - Allon Revision 1912 "
- ✓ 13 OSI" Hants 35 NE  
 Allon Edn 1911  
 (2) do Hants and copy.
- ✓ 14 OSI" Hants 35 SE  
 Chawton E Worldham 1911 Edn
- ✓ 15 OSI" Hants 36 NW  
 Binstead 1911 Edn
- ✓ 16 OSI" Hants 36 SW  
 Kingsley Borden  
 SS Freere Copy with notes
- ✓ 17 OSI" Hants 36 SE  
 Headley 1910 edn
- ✓ 18 OSI" Hants 28 NW  
 Crowdall 1912 edn
- ✓ 19 OSI" Hants 28 SW. 1911 edn  
 Coldrey & Bentley  
 SS Freere Copy with notes

Box

Box

Box

Box

Box

Box

Box

Con <sup>td</sup>

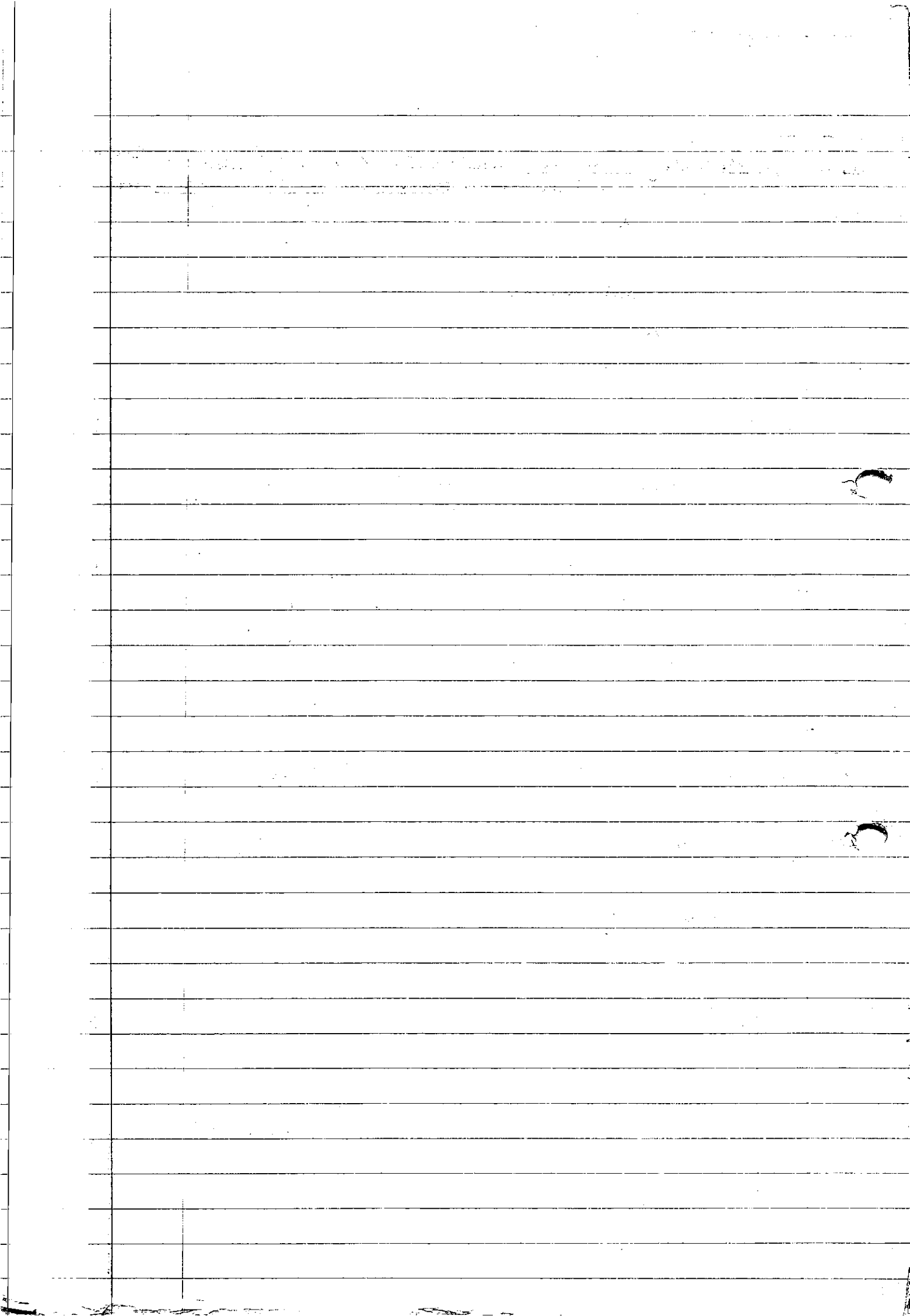



# HAMPSHIRE (2)

M16

M16/HANTS

- ✓ 10 OS 6" Hants 28 SE, 1911  
Alice Holt Forest Farnham 1911 edn  
SS Freve copy. Box
- ✓ 11 OS 6" Hants 22 SW  
(1) Aldershot 1920 edn  
Notes by D<sup>r</sup> Gibson Box
- (2) do - heavily annotated. Box
- ✓ 12 OS 6" Hants 22 SE  
Aldershot 1920 edn  
Notes on Aldershot by D<sup>r</sup> Gibson Box
- ✓ 13 OS 25" Hants 35.13.  
Chawton Wood 1910 edn  
From D<sup>r</sup> Nichols. Cabinet 2
- ✓ 14 OS 25" Hants 43.1.  
Four Marks 1910 edn  
From D<sup>r</sup> Nichols. "
- ✓ 15 OS 25" Hants 52.16.  
Petersfield 1909 edn "
- ✓ 16 Taylor Isaac  
(1-6) Hampshire 1759 In map  
Reduced facsimile <sup>in 6 parts</sup> published Cabinet 2  
by Hants Field Club 1933  
3" to 4 miles [Probably 1" = 1 mile  
in original.]
- M16/H/17 Index to the O.S. (25" to 1 mile) of parts of Hampshire  
and Surrey Cabinet 2  
(for index to parts of 6" maps see M7A + M7B.) PTO

M16/HANTS/18



Index showing sheet lines of the <sup>O.S.</sup> 1:2500  
county series related to the National Grid.  
1967. map cal. 2



# KENT

M16

✓ 1/1 For Index to O.S. large scale see M16/KENT/7

✓ 1/2 OS 25" Kent  
Sheet LXXI.4. High Halden  
Edu 1907 From D<sup>r</sup> Nichols.

map  
cabinet 2

✓ 1/2 OS 25" Kent  
Sheet LXXI.8. Durrant Green  
1908 Edu. From D<sup>r</sup> Nichols.

map  
cabinet 2

✓ 1/3 OS 25" Kent  
Sheet LXXI.5 Tenterden  
1907 Edu From D<sup>r</sup> Nichols.

map  
cabinet 2

✓ 1/4 OS 6" Kent  
Sheet 39NW Westerham district  
1936 with additions 1947

Box

✓ 1/5 OS 6" Kent  
Sheet 39SW Limsfield Westerham  
1936 with additions 1946-7

Box

✓ 1/6 Atlas Vol.  
Andrews J. Dury A. Herbert W.  
A Topographical Map of the  
County of Kent in twenty  
five sheets on a scale of two  
inches to a mile...  
1769 Reprinted by H  
Margary 1968. (2089)

Hardcover sell

S.S.

✓ 1/7 Index showing sheet lines of the O.S. 1:2500  
country series related to the National Grid.  
1967.

map  
cab  
cabinet 2

M16/ LONDON - continued.

\* M16/LON/5 The village London Atlas: the changing face of Greater London 1822-1903. (A9975)  
M16/LON/6 - former M10/3  
Windsor Hill



# LONDON. (excluding parts of historical surveys) M16

M16/LOND/1  
6c

Index map showing the sheets of the revised O.S. 6" scale map of London and suburbs, marked with S.A.S. holdings.

## 1/2a Atlas Volume.

Rocque J.

A Survey of the Cities of London, Westminster and Southwark and ten miles round  
Approx 5 1/2" to 1 mile. [also]

A Plan of the Cities of London Westminster & Borough of Southwark. 26" to 1 mile  
1746 Reprinted 1972 by  
H. Margary & Phillimore

Under  
set

S.S.

1/2b An alphabetical index of the streets, ... contained in the plan of the cities of London, Westminster... Southwark... by John Rocque, 1747. facsim sep. 1971.

Under  
set

S.S.

1/3 A plan of the city and environs of London as fortified by order of Parliament in the years 1642 and 1643.

Transferred to M13/31

Box  
RESERVE STOCK  
AVAILABLE  
ON REQUEST

1/4 A correct plan of the cities of London and Westminster & Borough of Southwark, including the bills of mortality, with additional buildings etc. Engraved from a new survey for the London Magazine, 1761.

1/4 London in Maps - P. Glanville

1/5 Pigot & Co's miniature plan of London and vicinity, with the geographical bearings from the Dome of St. Pauls... [ca. 1810-1820] transferred to M13/32

M12/23?

O.S. 25" London sheet 5.10. 1916 see M13/33

O.S. 6" London sheet N.12 (or R) 1919 see M8/6

O.S. 1" see M4/8

O.S. 25" London sheet 74 see M12/23

← \*

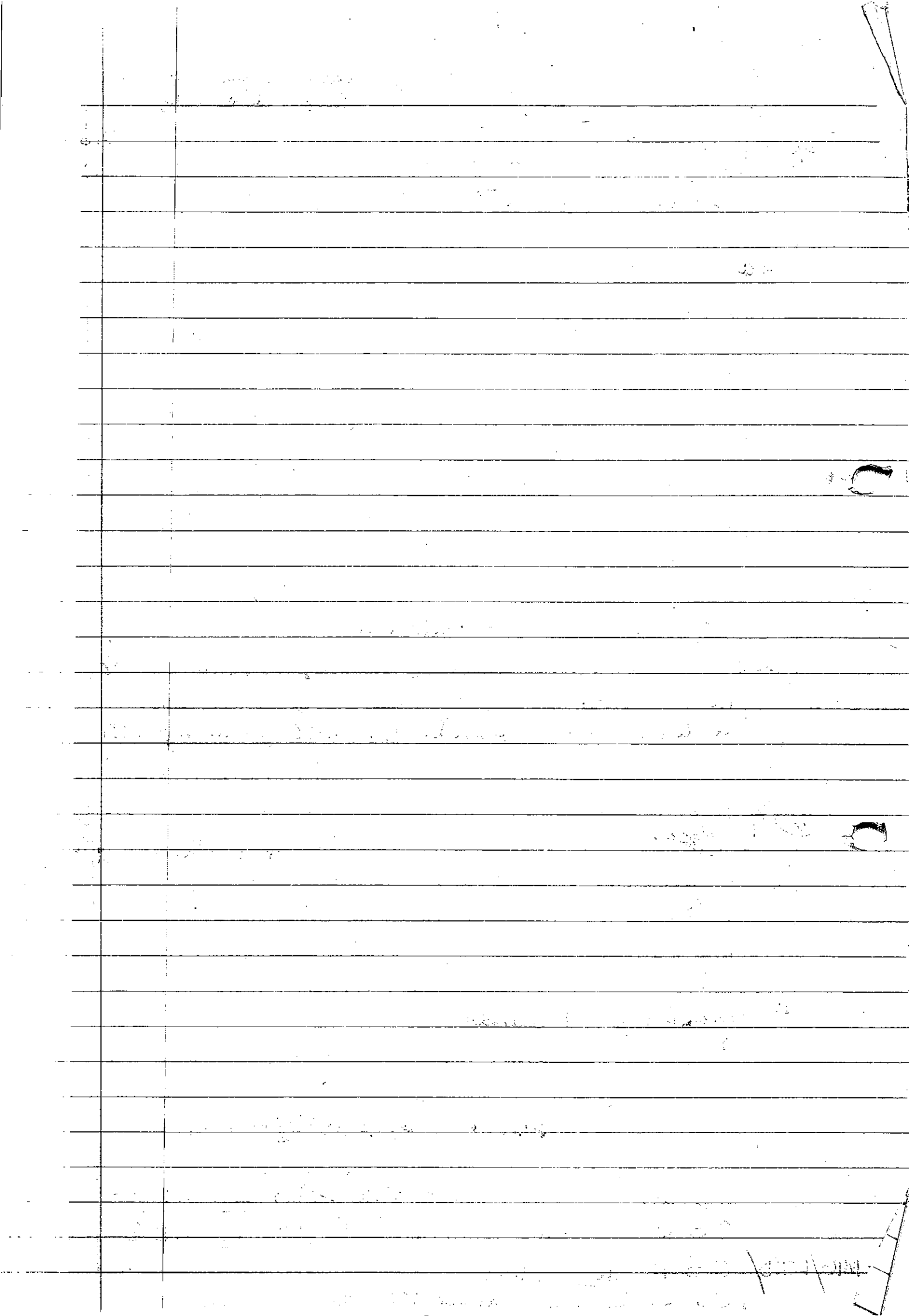

**LONDON (excluding parts of historical Surrey)**  
**continued**

- |                   |   |            |
|-------------------|---|------------|
| <b>M16/LON/7</b>  | <b>The A to Z of Elizabethan London</b> , compiled by Adrian Prockter and Robert Taylor; introductory notes by John Fisher, Harry Margary, 1979                                 | <b>OSS</b> |
| <b>M16/LON/8</b>  | <b>The A to Z of Restoration London (The City of London, 1676)</b> , introductory notes Ralph Hyde; compiled by John Fisher and Roger Cline, London Topographical Society, 1992 | <b>OSS</b> |
| <b>M16/LON/9</b>  | <b>The A to Z of Georgian London</b> , introductory notes by Ralph Hyde, Harry Margary, 1981  | <b>OSS</b> |
| <b>M16/LON/10</b> | <b>The A to Z of Regency London</b> , introduction by Paul Laxton, index compiled by Joseph Wisdom, Harry Margary, 1985   | <b>OSS</b> |
| <b>M16/LON/11</b> | <b>The A to Z of Victorian London</b> , introductory notes by Ralph Hyde, Harry Margary, 1987   | <b>OSS</b> |



# MIDDLESEX.

M 16

see also M 2/9/4 (Rocque)

OS 1" Sheet 7.

1st Edn 1822 Electrotyped 1866

see also MA/B

map  
cabinet  
Cabin 2

Morden Rob<sup>ts</sup>

Middlesex 3" to 5 miles.

14 1/4 x 16 3/4 [from Camden's

Britannica 1695] From M<sup>r</sup> St John Hope.

map  
cabinet  
Cabin 2

LONDON

Plan of Westminster Abbey & Abbey Buildings 1890.

map  
Cabinet 2

~~OS 6" Middx Edn 1920  
Sheet 19 SW Wyndisbury.~~

transferred  
to MB/5NW 1920(2)

~~OS 25" Middx Edn 1911.  
Sheet 9.12. WID bridge~~

Rocque John.

Topographical Map of the  
County of Middlesex 1754

Reprinted 1971 Lon. & Middx Arch<sup>s</sup> Socy.

Ca 2" = 1 mile 37 x 28 Four sheets  
in two.

See also copy in Rocque bound volume,  
M 2/9/4(7)

Cabin 2

SPEED  
~~WINDING~~, John ~~Middlesex~~ Middlesex described with the most  
famous cities of London and Westminster. Described by John  
Norden, Augmented by I. Speed. [ca. 1676?] [n.d.] Scale of English  
miles, 6 [= 2.8 in.] Basset & Chiswell.

Glazed and framed.

CT 8/81  
when found  
remember  
(5)

F



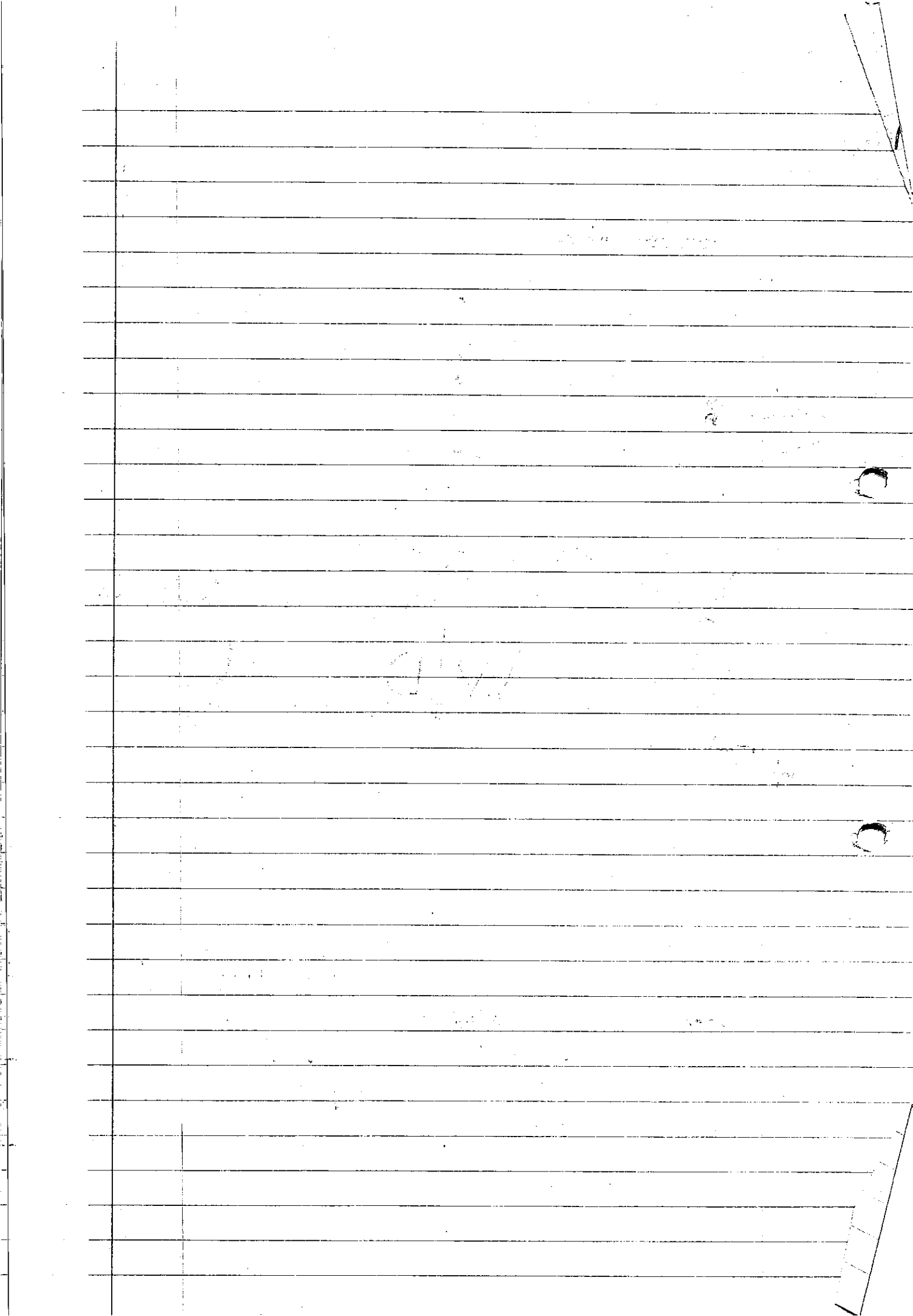





# SUSSEX

M 16

✓ M16/suss/1	OS 25" Sussex Sheet xxiii.3. Wistborough Green 1st edn 1876	Cabinet 2
✓ V62 /2	OS 25" Sussex Sheet xxiii.4. Billingshurst 1st edn 1876.	"
✓ 510 /3	Kitchen Thos An accurate map of Sussex $\frac{1}{2}$ " = 1 mile 16 x 19 $\frac{1}{2}$ (From Mr St John Hope)	"
✓ 560 /4	Bowen Emmanuel. An accurate map of the County of Sussex with plans of Lewes & Chichester. 1" = 3 miles 19 $\frac{3}{4}$ x 27. dissected on linen. Imprint part missing "... Carvington	Box
✓ 500 /5	Harrison J. A Map of Sussex drawn from an actual Survey 1791 3 $\frac{5}{8}$ " = 12 miles. 12 $\frac{1}{4}$ x 17 $\frac{1}{4}$	Cabinet 2
✓ 560 /6	Cary John. Sussex 1793. 1" = 8 miles 8 $\frac{1}{2}$ x 10 $\frac{1}{4}$ .	Box

Con<sup>ed</sup>

231036

Doc

Doc

12-11-60  
 A field notebook  
 containing  
 notes on  
 the  
 collection  
 of  
 plants  
 and  
 animals  
 in  
 the  
 field  
 during  
 the  
 summer  
 of  
 1960.  
 The  
 notes  
 are  
 written  
 in  
 pencil  
 on  
 lined  
 paper.  
 The  
 entries  
 are  
 dated  
 from  
 6/15  
 to  
 8/15.  
 The  
 notes  
 are  
 very  
 detailed  
 and  
 cover  
 a  
 wide  
 range  
 of  
 subjects.  
 The  
 notes  
 are  
 arranged  
 in  
 chronological  
 order.  
 The  
 notes  
 are  
 very  
 readable  
 and  
 well  
 organized.  
 The  
 notes  
 are  
 a  
 very  
 valuable  
 record  
 of  
 the  
 field  
 work  
 done  
 during  
 the  
 summer  
 of  
 1960.



# SUSSEX (2)

M 16

M16/SUSS/7

Dartton W<sup>m</sup> & Son [Publisher]  
Sussex divided into Rapes &  
Hundreds & Parliamentary  
divisions ND [after 1832]  
 $3\frac{3}{8}'' = 12$  miles  $14 \times 17\frac{1}{2}$

Centred 2

18

Fullarton [Publisher]  
Sussex with the Brighton Rly  
 $2\frac{7}{8}'' = 16$  miles  $7\frac{1}{2} \times 9\frac{1}{2}$

Box

19

Atlas Volume.  
250 Years of Map Making  
in Sussex 1575-1875  
H Margary 1971 2469  
Intro by R A Skelton. (proper)

S.S.

~~ca/16~~

~~OS  $\frac{7}{8}''$   
Sheet 39 Brighton 1910~~

~~W/D~~

ca/10

OS  $1''$  3rd. large  
Sheet 136 Worthing & District 1912

Box

~~ca/12~~

~~Bartholomew J [Publisher]  
England & Wales Sheet 32  
Sussex  $\frac{1}{2}'' = 1$  mile ND [ca 1912]~~

~~W/D~~

(M16/SUSS/11)

Estate plan in sales particulars of properties in Bladefrians,  
Southwark, Brighton and Reigate, for sale by Messrs.  
Debenham, Tewson, Farmer and Bridgewater, 1897.  
Plan of valuable freehold properties known as nos. 21<sup>A</sup>, 22.  
and 23 Duke Street, and nos. 54 and 55 West Street, Brighton.  
(Scale ca. 1:150)

shelved at M14/SOU/3

another copy

shelved at M14/REI/20

BTZ Box

B16

ME

DW

10

DW

SUSSEX (3)

M16

M16/SUSS

see also M14/WOT/2

~~M16/SUSS/12.~~

O.S. 6" Sussex, sheet II SW 1914 Box  
Lowhook area

~~M16/SUSS/13~~

O.S. 6" Sussex Sheet II SE 1914 Box  
Kingsfold area

O.S. 6" 1st ed. 1874-80 Sussex sheet XI see M13/22/1

O.S. 25" 1st ed. 1875 Sussex sheet XI. 3 see M13/22/3

" " " XI. 4 see M13/22/4

" " " XI. 7 see M13/22/5

" " " XI. 8 see M13/22/6

" " " XI. 12 see M13/22/7

" " " XII. 5 see M13/22/8

" " " XII. 9 see M13/22/9

for index to 6" maps see M7B.

~~M16/SUSS/14.~~ Ordnance Survey. Index showing sheet  
lines of the O.S. 1:2500 county series  
related to the National Grid. 1968.

Column 2

1. The first part of the document is a list of names and addresses.

2. The second part is a list of dates and times.

3. The third part is a list of names and addresses.

4. The fourth part is a list of dates and times.

5. The fifth part is a list of names and addresses.

6. The sixth part is a list of names and addresses.

7. The seventh part is a list of names and addresses.

8. The eighth part is a list of names and addresses.

9. The ninth part is a list of names and addresses.

10. The tenth part is a list of names and addresses.

11. The eleventh part is a list of names and addresses.

12. The twelfth part is a list of names and addresses.

13. The thirteenth part is a list of names and addresses.

14. The fourteenth part is a list of names and addresses.

15. The fifteenth part is a list of names and addresses.

16. The sixteenth part is a list of names and addresses.

17. The seventeenth part is a list of names and addresses.

18. The eighteenth part is a list of names and addresses.

19. The nineteenth part is a list of names and addresses.

20. The twentieth part is a list of names and addresses.

21. The twenty-first part is a list of names and addresses.

22. The twenty-second part is a list of names and addresses.

23. The twenty-third part is a list of names and addresses.

24. The twenty-fourth part is a list of names and addresses.

25. The twenty-fifth part is a list of names and addresses.

26. The twenty-sixth part is a list of names and addresses.

27. The twenty-seventh part is a list of names and addresses.

28. The twenty-eighth part is a list of names and addresses.

29. The twenty-ninth part is a list of names and addresses.

30. The thirtieth part is a list of names and addresses.



WILTSHIRE

M16

M16/WILTS/  
100 11

OS 6.

Sheet XXIX SW Marlborough  
1901 edn Specimen Field  
Sheet.

Cabinet 2

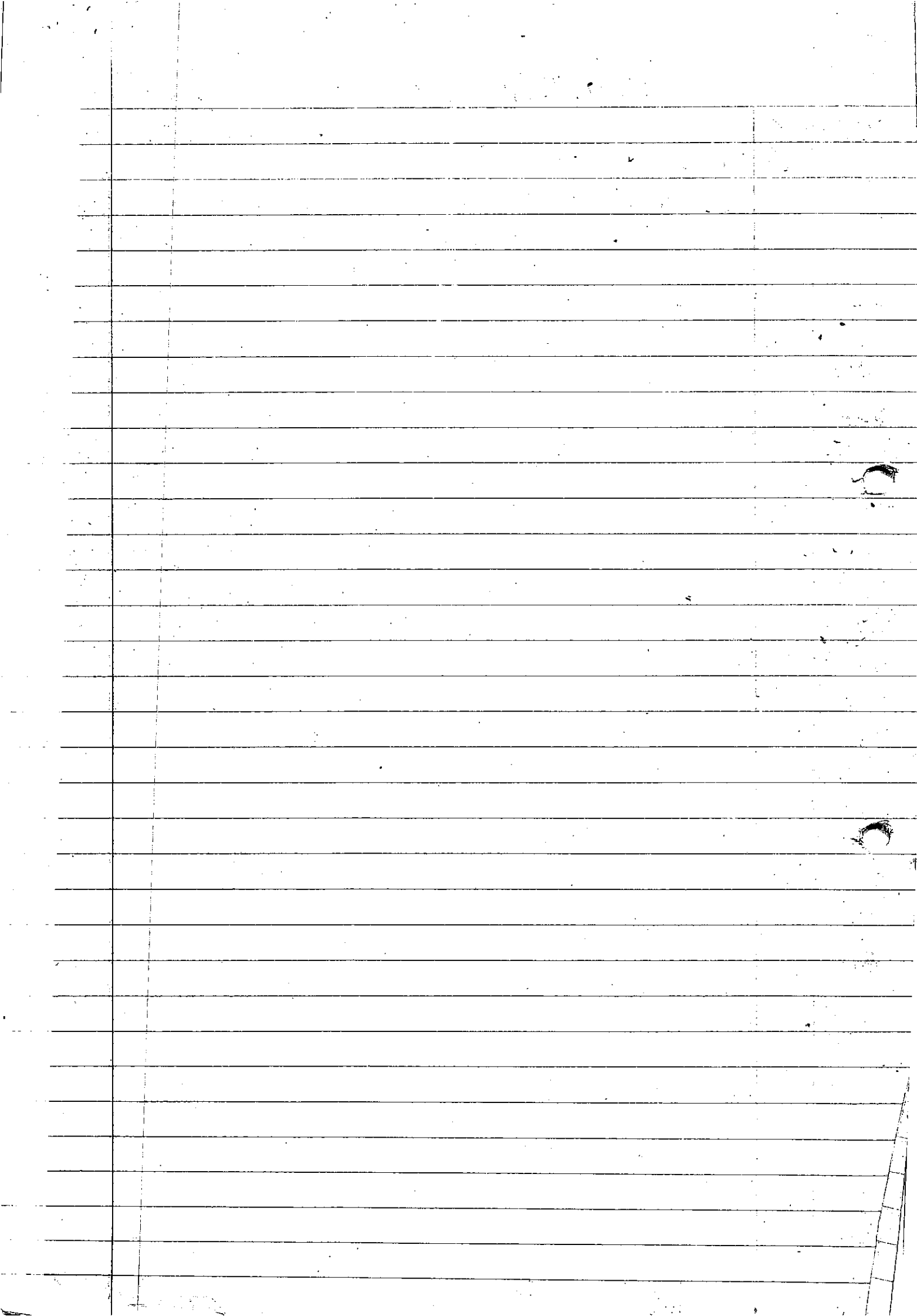

M17

RESERVE STOCK  
AVAILABLE  
ON REQUEST

✓ Photographs of maps in previous sequences.

M1/5 (slide)

M1/15

M1/16

M1/23

M1/24

M1/27

M2/9/1

M18

Bookham: [showing boundaries, communications ...]  
Clark Maps Collection. (large box on windowsill)

+ other items to be  
catalogued

M19

i = 1250 maps.

g = sea after 25" map (North Coast)

n = will print map

catalogued?



SURREY VILLAGES AND TOWNS

Albury	Horsley, West
Artington	Lambeth
Ashted	Leatherhead
Banstead	Limpsfield
Beddington	Lingfield
Betchworth	Merrow
Bletchingley	Merstham
Bookham	Merton
Burstow	Mickleham
Byfleet	Ockham
Capel	
Caterham	Ockley
Chaldon	Peperharow
Charlwood	Pirbright
Chipstead	Puttenham
Coldharbour	Reigate
Compton	Richmond
Cranleigh	Ripley
Croydon	Shere
Cuddington	Shirley
Dorking	Southwark
Dunsfold	Stoke D'Abernon
Ewhurst	Thursley
Farnham	Tilford
Gatton	Walton on the Hill
Godalming	Wimbledon
Godstone	Woking
Guildford	Wotton
Hindhead	
Horley	

OTHER COUNTIES

Hampshire

Hertfordshire

Kent

Sussex

MAPS

MISCELLANEOUS

ROMAN BRITAIN

ALBURY

NL/ALB/1 Farley Heath

ARTINGTON (LOSELEY)

(SEE ALSO GUILDFORD  
FOR ARTINGTON  
'ST CATHERINES')

NL/ART/1 Loseley House  
/2 Loseley House Entrance  
/3 Loseley House Interior

ASHTEAD

NL/AST/1 Ashtead Woods (?)  
/2 Ashtead Common (?)  
/3 Oak Tree in pasture land  
/4 " " " " "  
/5 " " " " "  
/6 Pasture land  
/7 Trees and pasture  
/8 Trees and pasture  
/9 Cows and pasture  
/10 Cows under trees  
/11 " " "

ASHTEAD (continued)

NL/AST/12	Farmyard
/13	Cottage Garden
/14	Rockery
/15	Rockery (slide cracked)
/16	Craddock's Lane / Apparently not Ashstead.
/17	Old Cottages, Rectory Lane
/18	Woodfield Farm Craddock's Lane
/19	Ashtead House Farm Lane
/20	Ashtead House Farm Lane
/21	Ashtead Lodge
/22	" " / Now identified as Woodfield Farm
/23	" " Back
/24	Cater Cottage Agater Lane (probably Pepys Cottage)
/25	Fowler's Cottage Front
/26	" " Back
/27	Old Cottages Woodfield Lane
/28	Ashtead Football Club Agater Lane / Now identified as Craddocks Lane
/29	<del>Unidentified Inn - Friary, Holroyd &amp; Healey</del> Now at NL/PIR/52 (Brewer's) / Now identified by John Janaway as The White Hart, Pirbright.
/30	Unidentified timber framed house / Apparently not Ashstead
/31	Old cottages ? / Apparently not Ashstead.
/32	Cottage - once a bakery ? / Apparently not Ashstead
/33	Lane in Ashstead ? / Apparently not Ashstead
/34	Painting of a Village Green (above) / Apparently not Ashstead. Common (below) ?
/35	Church tower

UNIDENTIFIED



BANSTEAD

NL/BAN/1	Banstead church exterior
/2	" " East end
/3	" " N. aisle and chancel (exterior)
/4	" " East end pier

*BAN/1*

*Ban-Elms*

BEDDINGTON

NL/BED/1	Beddington House
/2	Beddington House Great Hall

BETCHWORTH

NL/BET/1	Old Yews
/2	Old Yews
/3	Old Yews
/4	Well Farm
/5	Betchworth Clump
/6	Downs West of Pilgrims' Way
/7	Church S. window exterior

BLETCHINGLEY

NL/BLE/1	Mill House	Pendell	showing	Dam on R	
				Bletchingley	
/2	"	"	"	"	left
/3	Old Rectory	Brewer St.		1938	
/4	Half-timbered	Brewer Street			
/5	The Hangers,	Whitehill			
/6	Bletchingley Place	Farm Barn:	E. side		
			Early tudor	Wall	
/7	"	"	"	"	: S.W.corner
/8	Quarry House,	Early Royal	Arms		
/9	Pilgrims' Way	Gravelly Hill			
/10	Gravelly Hill				
/11	"	"			
/12	"	"			
/13	West door of	church			
/14	Chancel Arch				
/15	Tomb in	church			

BOOKHAM

NL/BKM.G/1	Exterior of Bookham Church
------------	----------------------------

CAPEL

NL/CAP/1	Shiremark Windmill	Front	}	Prints in album PDI/16
/2	"	" Side		
/3	"	" Side (large)		
/4	"	" Shutter gearing		

CARSHAMTON

NL(CAR)/1-35 Excavations at Orchard Hill

CATERHAM

3" x 2"

NL/CAT/1	Viewpoint
/2	White Hill
/3	Tillingdown Lane looking N. June 1936
/4	War Coppice Camp Trenches (cracked)
/5	" " " "
/6	Near War Coppice looking W.

CHALDON

NL/CHD/1	Pilgrims' Way at Chaldon
/2	Tollsworth YHA Chaldon
/3	Willey Farm Chaldon
/4	Pilgrims' Way Willey Farm
/5	" " West of Willey
/6	" " " " "

BURSTOW

NL/BUR/1	Outwood Smock Mill	(1933)	
/2	"	"	"
/3	Outwood Post Mill		"
/4	"	"	"
/5	Outwood Mills		
/6	Outwood Post Mill.	Tailbeam & Ladder	
/7	Outwood Mills	(taken 6.5.33)	
/8	Outwood Mills		"
/9	Outwood Post Mill		"
/10	"	"	"
/11	"	"	Wooden pinion
/12	"	"	Iron pinion and driving wheel
/13	Outwood Smock Mill		
/14	"	"	"
/15-2B	Excavations at a moated site near Burstow rectory by D.J. Turner (see SAC vol. 63)		

PRINTS IN  
ALBUM  
PDI/16.



BYFLEET

NL/BY/1	Byfleet church	Exterior	timber spire
/2	"	"	From North
/3	"	"	Font

CHALDON (continued)

NL/CHD/7 Church Exterior from E.  
 /8 Wall Painting Ladder of Salvation 12C

CHARLWOOD

NL/CHL/1 Charlwood Church S. Porch

	/2	Windmill	Lowfield Heath	(exterior)	(1933)
	/3	"	"	"	"
	/4	"	"	"	"
	/5	"	"	"	rear
	/6	"	"	"	Governors
	/7	"	"	"	Driving Wheel and gearing (1933)
	/8	"	"	"	" " "
	/9	"	"	"	" " "
	/10	"	"	"	Wooden pulley
	/11	"	"	"	Exterior
	/12	"	"	"	Exterior left side
	/13	"	"	"	Rear
	/14	"	"	"	Governors
	/15	"	"	"	Driving wheel
	/16	"	"	"	part of driving wheel
	/17	"	"	"	Shaft pulley
	/18	"	"	"	Driving Wheel (neg. print)

*see PD/16  
 DF/CHL/16*

*PRINTS  
 IN ALBUM  
 REF. NO  
 PD/16*

NL/CHL/19      Windmill Lowfield Heath      Rear exterior sack  
hoist (neg. print)

CHIPSTEAD

NL/CHP/1      Near Chipstead Bridge over old Iron Railway

*COBHAM*

*NL/COB/1*

*ST ANDREWS CHURCH COBHAM*

COLDHARBOUR

NL/COL/1      The Downs from near Cold Harbour in the  
parish of Capel

COMPTON

NL/COM/1      Exterior Compton church  
/2      Chancel Arch  
/3      Compton Church Tower  
/4      Compton Church East End

CRANLEIGH

NL/CRA/1 Cranley church tower  
NL/CRA/2-113 *Rapsley Roman Villa excavations*

CROYDON

NL/CRY/1 Croydon Palace from South Porter's Lodge  
/2 Croydon Palace N.E. View  
/3 Croydon Palace Porter's Lodge North View

CUDDINGTON (Nonsuch)

NL/CUD/1 Nonsuch  
/2 Nonsuch

DORKING

NL/DOR/1 Pilgrims' Way N of Combe Farm looking E  
/2 " " " " " " " W  
/3 Old Ford Pixholme Firs  
/4 " " " " Left Bank  
/5 " " " " Right Bank

DORKING (cont)

NL/DOR/6 Ranmore from Boxhill and negative  
/7 Looking N at Ranmore Common and neg.  
/8 Denbies & Quarry from Boxhill Farm and neg.  
/9 " " " " and 2 negs.  
/10 Upper and lower road lines of Ford  
/11 Boxhill Farm looking East  
/12 Boxhill near Burford Bridge  
/13 Leith Hill  
/14 Leith Hill from Holmbury Hill

DUNSFOLD

NL/DUN/1 Dunsfold church exterior  
/2 13C pews in church

EWHURST

NL/EWH/1 Ewhurst Hill  
/2 Ewhurst Windmill  
/3 Ewhurst church West porch  
/4 " " exterior  
/5 Hurtwood Windmill through trees (neg.)

*PRINT IN  
ALBUM  
REF.  
PDI/16*



EWHURST

PRINTS IN ALBUM REF. P. 16	NL/EWH/6	Hurtwood Windmill
	/7	" "
	/8	" " (negative)
	/9	" " Flyer platform Fanstage
	/10	" " Side view
/11	" " Sails only (negative) sweeps	

FARNHAM

NL/FRN/1	Farnham Castle
/2	Waverley Abbey Crypt
/3	" " Refectory
/4	Plan of Waverley Abbey
/5	Waverley Sub-vault of Dorter
/6	Part of Waverley Abbey
/7	Waverley Abbey S. aisle interior
/8	" " Manor (front)
/9	" " " (side view)
/10	Chapel Farnham Castle

For other glass negatives see Hubbard Collection  
3/16.



COLLECTION OF GLASS PLATES, NEGATIVES ETC.  
 STORED IN METAL FILING CABINET IN RESEARCH ROOM  
 OFFSITE STORE

1. PARISH SEQUENCE

ARRANGED BY PARISH

PREFIXED NL, THEN PARISH, THEN CONSECUTIVE NUMBER

EXAMPLE ALBURY NL/ALB/1

3. OTHER COLLECTIONS

Other listings include

NL/ESSEX/ Avon - - - & various Counties

NL/ROMAN/ Roman  
 NL/M Maps

NL/MIS/ Miscellaneous

Prehistory

NL/SAS Surrey Archaeological Society  
 slides for talks (14)

2. SURREY NON-PARISH

NL/RO.RDS/ Roman Roads of Surrey: a photographic record,  
 donated by A. Vincent.

NL/ST.ST/1-24 Excavation of Stone St, photos by Rosamund Hamont

NL/BAL Ballard Slide Collection of Surrey Churches etc

NL/SY/1-71 Metal finds from Surrey Sites

NL/ST/72-90 Andrey Monk Collection

NL/3AC Comic Collection /A Prehistory

/B Rome villas, Roman Londin, Roman Britain  
 the metal find slides are at NL/CPD/331/279-284

NL/TDR/1-3 Turn-collects

~~NL/BAC/1-10~~  
~~NL/ST/1-10~~

NL/HBW/1-11 Non-Hawkins Collection

GODALMING

**BINSCOMBE, NEAR GODALMING, SURREY**  
**1971**

*(Catalogued under Godalming.)*

<b>Slide Number</b>	<b>Details</b>
<sup>GOD</sup> NL/ <del>BIN</del> /1	General View
/2	Top level of soil
/3	Skeleton of horse
/4	Tesserae floor in situ
/5	Piles of tesserae
/6	Trench
/7	Trench further down
/8	Start of leat in trench
/9	Leat
/10	Leat
/11	Ditch
/12	Leat from ditch end
/13	Ditch end of leat
/14	Leat broken through
/15	Drain
/16	Post holes
17	<i>BINSCOMBE SMITHY</i>

GUILDFORD S.A.S. Photographic Plates GUILDFORD

NL/GFD/1	Abbot's Hospital	General View
/2	"	" Courtyard
/3	"	" Doorway (shut)
/4	"	" " (open)
/5	"	" Stairway
/6	Guildford Castle Keep	
/7	Holy Trinity Church	
/8A-D	St. Mary's Church	4 negatives 2 Exterior 2 interior
/9A-D	Guildhall	4 negatives Repairs & Re-erection of Bell 1926?
/10	High Street	looking east c. 1926
/11	"	" looking west c. 1926
/12	Upper High Street	looking west c. 1926 (corner of plate cracked) Print elsewhere
/13	Upper High Street	looking east
/14	Floods at 84 High Street	Connaught Hotel looking north 1928 ?
/15	Floods Corner of High Street and Friary St.	3rd Jan 1928
/16	Floods Corner of Friary St. to Town Bridge	3rd Jan 1928
/17	Floods in Friary Street	3rd Jan 1928
/18	Floods in Millmead	24th Dec. 1927
/19	Floods in Millmead	26th Dec. 1927
/20	Floods in Millmead	26th Dec. 1927
/21	Floods in Millmead	waterworks 1927?1928?
/22	"	" " " "
/23	The Guildford Stores	51 High St 1926?
/24	Gammons	67 - 69 North St. 1926?

GUILDFORD continued

NL/GFD/25 Carling, Gill & Carling 217 North St. 1926

/26A Chertsey St. 1926? negative

/26B " " " plate

/27 Jolly Butcher Corner of Chapel St. 6.2.27

/28 Jolly Farmer Quarry St. c. 1927

/29 West Temperance Hotel Quarry c. 1930  
Print elsewhere

/30 The Good Intent Hostel for Men Quarry St.  
Print elsewhere

/31 Smyth 72-73 High St. 1926?

/32 Prudential Assurance 53 High St. 1926?

/33 St. Saviour's Church

/34 " " "

/35 The Chestnuts Castle Hill 1930

/36 Tablet on the Chestnuts Castle Hill

/37 Charles Dodgson. Tombstone 1928  
(broken plate)

/38 Booker's Tower

/39 Stoke Lodge 5 London Rd. Mrs. Rogers 1930?

/40 " " " " " " "

/41 Merrow Road Widening 1926? G.H. Brierly  
Esq.

/42 " " " " " "

/43 Gate House Walnut Tree Close Negative  
G.H. Brierly

/44 Gas, Light & Coke Co. Pedestal

/45 Horse-drawn Dust Cart Bedford Rd Depot  
G.H. Brierly

/46 Queen Victoria's Sleeping Coach. Messrs. May  
& Jacobs

GUILDFORD (continued)

NL/GFD/47 Stone Ridge Portsmouth Road (Corner of Bury Street)

/48 Rack's Close Caverns Quarry St. c.1930

/49 Rack's Close Caverns c. 1930 Entrance

/50 Pewley Down looking east with St. Martha

/51 View from Pewley Down over Shalford 2.5.26

/52 Cyderhouse Cottages Pilgrims Way Shalford  
(Isolation hospital during First World War)

/53 St. Catherine's cottages

/54 " " "

/55 St. Catherine's chapel c. 1935 see

/56 " " " " also

/57 " " " " 80

/58 St. Catherine's Spring New Grotto 1935  
Broken slide

/59 " " " New Tablet 1935

/60 Unstead Farm (between Shalford & Farncombe)  
c. 1926 (larger size 6.5" x 8.5")

/61 Tunsgate widening 1932

/62 " " " Moving pillar

/63 " " looking north

/64 Widening Tunsgate 1933

/65 " " "

/66 18.2.33 Deerbarn level crossing N looking S  
Print filed PDI/25

/67 18.2.33 " " " S looking N

/68 4.4.33 Deerbarn Crossing from N looking S

/69 " " " " S looking N

/70 " " " " S looking N  
Print filed elsewhere

GUILDFORD (continued)

- NL/GFD/71 4.4.33 Deerbarn Crossing from N.W.
- /72 Deerbarn ? Crossing Post & ? looking N  
7.3.33
- /73 Unidentified building under construction  
1933? R.O. Garrod Contractor
- /74 " " " "
- /75 " " " "
- /76 " " " "  
using Atloc block floors 1933?
- /77 Almshouses? Unidentified 4.5" x 6.5"
- /78 Door Latch "
- /79 St. Nicholas Church Sir William More  
d. 1600
- /80 St. Catherine's Chapel
- /81 Cottage near Stoke next Guildford
- /82 St. Martha's church near Guildford
- /83 DOORWAY 149 HIGH ST - UNDERCROFT
- /84 CASTLE ARCH GATEWAY 1256, House 1630.
- /85 GUILDOWN BURIAL. Loothe 1929. 30/4/01 Couldn't trace

NL/HAM/1 Hambleton workhouse.

HINDHEAD

NL/HI/1 West of Devils Jumps Hindhead

HOLMWOOD

NL/HLM/1 Holmwood Windmill

HORLEY

NL/HOR/1 Inn at Horley (with carriage)



# GUILDFORD

NL/GFD) 331 Jac Cowie Bequest, Guildford

## Index of Colour Transparencies

(housed in metal filing cabinet in Research Room) *Evansleigh Store*

1. Chertsey Street	1977
2. Chersey Street	1983
3. Chertsey Street	1983
4. R G S	1988
5. Holy Trinity	1976
6. Holy Trinity	1977
7. Holy Trinity Vestry	1977
8. Corona Cafe	1976
9. Corona Cafe	1977
10. Back of Corona	1977
11. Back of Corona	1977
12. Roofs of Meakers and Corona	1976
13. Back of Meakers and Corona	1983
14. Interior timbers of Corona	1977
15. Interior timbers of Corona	1977
16. Interior timbers of Corona	1977
17. Corona in 1983	
18. General view of 122 - 126 High Street	1976
19. Front view of 122 - 126 High Street	1976
20. 122 - 126 High Street	1976
21. Booker's Gate (?)	1977
22. Roof of cafe and Booker's Gate	1976
23. Tunsgate 4 - 9	1976
24. Roof of Cafe	1977
25. Tunsgate roofs	1976
26. Tunsgate roofs	1976
27. Tunsgate roofs	1976
28. Roofs opposite Guildhall	1976
29. 9, 11 Tunsgate	1976
30. Tunsgate	1976
31. 132, 134 High Street	1976
32. 132, 134 High Street	1977
33. Back of Tudor Rose and Jeffrey's	1976
34. Back of Tudor Rose and Jeffrey's	1976
35. Tudor Rose, 142 - 146	1976
36. Tudor Rose rooflines	1983
37. Roof of County Club	1976

38. 152 - 160 High Street	1976
39. 162 High Street	1976
40. 170 High Street	1983
41. 170 High Street	1976
42. 176, 178 High Street	1976
43. 176, 178 High Street	1983
44. 190 High Street	1983
45. 196 High Street	1983
46. 202 High Street	1983
47. 202 High Street	1976
48. 206 High Street	1983
49. 210 - 212 High Street	1976
50. 214 - 216 High Street	1976
51. Abbot's Hospital Facade	1977
52. Abbot's Hospital	1976
53. Abbot's Hospital Coat of Arms	1976
54. Abbot's Hospital courtyard	1976
55. Abbot's Hospital	1977
56. Abbot's Hospital Doorway	1976
57. Back of Abbot's Hospital	1976
58. Back of Abbot's Hospital	1978
59. Abbot's Hospital extension	1983
60. Guildford House	1976
61. Guildford House Back	1976
62. Guildford House Detail	1977
63. Russell House	1978
64. Russell House	1983
65. Compare pillars	1983
66. Guildhall	1978
67. Guildhall	1976
68. 46 High Street into Quarry Street	1976
69. 46 High Street into Quarry Street	1976
70. 56 High Street Smiths	1976
71. 72 - 78 High Street with T S B	1976
72. T S B exterior	1977
73. T S B doorway	1976
74. T S B doorstep	1976
75. T S B undercroft	1977
76. T S B undercroft	1977
77. T S B undercroft blocked door	1977
78. T S B undercroft	1977
79. T S B undercroft	1977
80. T S B undercroft	1977

81. T S B undercroft	1977
82. T S B undercroft corbel on E.	1977
83. A & N Stores 105 - 111 High Street	1976
84. 117 - 119 High Street	1976
85. 127 - 131 High Street	1976
86. The Bulls Head	1976
87. The Bulls Head	1976
88. Old Russell House without cornice	1976
89. Columns (cf 65)	1976
90. 141 - 143, 145 - 149 High Street	1976
91. 149 High Street	1977
92. 149 - 163 High Street	1977
93. 151, 153 High Street	1976
94. 151 - 163 High Street	1976
95. 155 - 163 High Street	1976
96. 157 - 159 High Street	1977
97. 161 - 163 High Street (Sherry's)	1976
98. Where the alley was	1983 (?)
99. Where the alley was	1983 (?)

100-224 Other central streets and  
High St. North side to 103

225-283 Gpsm Rd, Sydney Rd, Peber Rd, Warren Rd houses

284-278 Frang excavations 1978

279-303 ~~Stoke Church~~  
298 Guildford Castle, etc

299-329 Stoke Church

330 Guildford Castle (Urban provenance)  
MASCOMBE

1-3 Mascombe Church 1944 (Urban provenance)

HINDHEAD

1-3 Dunchard 1944 (Urban provenance)

HAMBLEDON

1 Hambledon Workhouse

MORLEY

1-19 Meat Farm, Hockwood, excavations

HORSLEY, WEST

NL/HRS.W/1	West Horsley Place
W/2	" " "
W/3	" " " Roof posts

LAMBETH

NL/LAM/1	Lambeth Palace
----------	----------------

LEATHERHEAD

NL/LEA/1	Leatherhead Church interior
----------	-----------------------------

LIMPSFIELD

NL/LMS/1	Limpsfield Church window
----------	--------------------------

LINGFIELD

NL/LNG/1      Lingfield Church    S. wall of chancel  
          /2               "               "               North side  
          /3      Timber-framed house and shop  
          /4      St. Peter's Cross  
          /5               "       "               "

MERROW

ML/ME/1      Merrow Church    North Porch  
          /2               "               "               Pier arch

MERSTHAM

NL/MRS/1      Merstham S.E. R. Tunnel looking N.  
          /2      Rebuilt Dovecot of Merstham House  
          /3      N. Merstham showing hollow for Old Iron  
                  Tramway  
          /4      Merstham. Albury Farm 17C. wall  
          /5      Alderstead Farm. Limestone.  
          /6      Merstham Church  
          /7      Merstham  
          /8      Merstham Quarry looking E.  
          /9      Merstham Tunnel. Ventilating Tower

MERSTHAM (CONTINUED)

NL/MRS/10 Merstham Whitehills  
/11 Pilgrims' Way looking W. and Old Iron Way  
and S.E.R.  
/12 Railroad of Old Iron Railway looking N.  
/13 N. of Merstham. Old cutting for Iron  
Railway  
/14 Exterior of Church  
/15 Church West Door  
/16 " Door

MERTON

NL/MRT/1 Merton church E. window in N. aisle  
/2 " " South window  
13-47 *Norden Day excavations*

MICKLEHAM

NL/MIC/1 Exterior of Church  
/2 North Tower window  
/3 West Door

MORDEN

NL/MOR/1-6 *Wooden water pipe at Ravensbury Park*

OCKHAM

NL/OCK/1	Exterior of Ockham church
/2	East window
/3	Ockham church chancel
/4	" " exterior
/5	" " East window

OCKLEY

NL/OCY/1	Mill (exterior)
/2	" "
/3	Ockley Windmill Exterior
/4	" " Exterior
/5	" " Worm Gear
/6	" " Interior Upwards (taken 1933)
/7	" " Distant View negative
/8	" " Interior Upwards (taken 1935)

IN ALBUM  
REF.  
PD/16

PEPERHAROW

NL/PEP/1	Peperharow Chancel arch
/2	" Window

NL/PEP/1            Peperharow Chancel arch  
                       /2                    "            Window

PIRBRIGHT

NL/PIR/1            Hatchers.  
                       /2            Hatchers and The White Hart photo 1906  
                       /3A           Hatchers Sketch by Miss E.A. Rucker    1890  
                       /3B           "            "            "            "            "            "            "  
                       /4            Hatchers  
                       /5            Hatchers  
                       /6            Hatchers  
                       /7            Hatchers  
                       /8            Hatchers  
                       /9A           The White Hart. Sketch by Miss Rucker  
                       /9B           "            "            "            "            "            "            "  
                       /10           "            "            "            "            "            "            "  
                       /11           View from Cow Bridge  
                       /12           Cowshot Manor  
                       /13           Sandpit Cottages  
                       /14           Old Cottage on West Heath  
                       /15           The Old School House  
                       /16           The Vine. Later the Red Lion P.H.  
                       /17           Borough Hill Cottage  
                       /18           Malden. An old house on Boro' Hill  
                       /19           Terry's Box Cottage Back View  
                       /20           Swallow Farm  
                       /21           "            "  
                       /22           "            "            Side View

SEE  
 CURTIS  
 BOOK  
 P. 31  
 PIR.



PIRBRIGHT (continued)

NL/PIR/23	Westhall Farm	Front	
/24	Westhall Farm	Outbuildings	
/25	Wickhams	Front	
/26	The Manor House	Front	
/27	Manor House	Remains of Moat	
/28	Linnards		
/29	Linnards Cottage		
/30	Apple Tree Cottage	Front	
/31	"	"	"
/32	"	"	"
/33	"	"	" Back
/34	Church Cottage		
/35	Causeway Farm		
/36	Railes Farm	Back	
/37	Garden	(Manor House ?)	
/38	House in Pirbright		
/39	Pirbright Church	East End	
/40	Wooden grave boards,	photographed 1919	
/41	Old Tombstone		
/42	Pirbright Parish	Front Cover	
/43	Punch Bowl etc. used at	Audit Dinner	
		at the White Hart	
/44	Decanters, knife, fork	etc from White Hart	
/45	Copper urn, scuttle and	tankard etc.	
/46	Rushlight Holders etc,	found in Manor	
		House Moat	
/47	Firedogs from Terry's,	now Box Cottage	
/48	Swallow Farm (negative)	see also 20 - 22	

SEE  
CURTIS  
BOOK  
P. 31  
PIR

PIRBRIGHT (continued)

- NL/PIR/49 S.W. Corner of Village Green - Blacksmith's Shop in background
- /50 Upper or Manor Mill (negative)
- /51 Remains of Manor House Moat (negative) see also 27
- /52 *The White Hart*
- /53 *Causeway Farm, furnished*
- /54 *General view Cottage near Terry's*
- /55-100 (in NL10) - separately entered

SEE  
CURTIS  
BOOK  
P. 31  
PIR

PUTTENHAM

- NL/PUT/1 Interior Puttenham church

PYRFORD

- NL/PYR/1 *The Arkham, Pyrford*

REIGATE

- NL/REI/1 Reigate Hill Pilgrims' Way & Queen's Park
- /2 From top of Reigate Hill
- /3 Reigate Windmill. General View of Heath
- /4 Trumpets Hill Windmill Reigate Heath
- /5 " " " " "
- /6 Wray Windmill
- /7 " "
- /8 " "
- /9 " " Door
- /10 " " Flyer and Fanstage
- /11 Reigate Heath Windmill exterior
- /12 Shaw's Corner Windmill Redhill

PRINTS IN  
ALBUM  
REF.  
PDI/16

REIGATE (continued)

/13	Shaw's Corner Windmill Redhill
/14	" " " "(part of negative)
/15	Reigate Heath Post Mill
/16	" " " " Altar in Roundhouse
/17	" " " " Centre post
/18	" " " " Upwards
/19	" " " " (negative duplicate)
/20	" " " " Quarter post
/21	" " " " " " negative
/22	" " " " Quarter post
/23	" " " " Mortices

PD/16

RICHMOND

NL/RIC/1 Richmond Palace

RIPLEY

NL/RIP/1 Newark Mill 5.4.26

/2 " " " " "

/3 Newark Priory 12th May 1925

/4 " " South Transept from S.W.

/5 " " S. Transept and Prebytery from SE

RIPLEY (continued)

NL/RIP/6	Newark Priory West Side
/7	" "
/8	" "

SHERE

NL/SHE/1	From top of Holmbury Hill
/2	Western slopes Holmbury Hill

SHIRLEY

NL/SHI/1	Shirley Windmill
/2	" "
/3	" "
/4	" "
/5	" Sails
/6	" Sails

SOUTHWARK

NL/SOU/1	Southwark Winchester Palace
----------	-----------------------------

STOKE D'ABERNON

NL/.ST.D/1 Stoke D'Abernon Church S. side

THURSLEY

NL/THU/1 Thursley Church  
/2 Thursley Church interior  
/3 Devils Jumps  
/4 The Font, Thursley church

TILFORD

NL/TIL/1 From Crooksbury Hill looking west  
/2 Crooksbury Heather  
/3 Heather, ling, bracken and bilberry  
Crooksbury  
/4 Crooksbury Hill  
/5 Tilford Bridge

WALTON ON THE HILL

NL/WAL.H/1 Tadworth Windmill Walton on the Hill  
/2 " " " " " "  
/3 " " " " " "

} PRINTS IN  
ALBUM REF.  
PDI/16

WEYBRIDGE

NL/WEY/1-80 Excavation at Brooklands, 1966-71.

WIMBLEDON

NL/WIM/1      Wimbledon House in 1676 ?  
      /2      Wimbledon Common Windmill  
      /3      "            "            "  
      /4      "            "            "

} PRINTS IN ALBUM  
} REF. PD1/16

NL/WIT/1-40      Witley Church Excavations 1993

WOKING

NL/WOK/1      Sutton Place

WOTTON

NL/WOT/1      Old Way North from Park Farm Wotton  
      /2      Park Farm Wotton

## Inquiry Search Result

Bibliography for series: Ballard Slide Collection

OS2 NL / BAL

Ballard, Harold

**Slides of Surrey churches and some other locations [Slide]**

1981-87

Summary: A collection of 35 mm colour slides taken by H. Ballard. Most have been dated by the processor, some remain unidentified, and may be Sussex subjects

---

OS2 NL / BAL / ADD / 1-6

Ballard, Harold

**Church of St Mary the Virgin, Addington [Slide]**

1984

Summary: Four slides of the exterior, two of the chancel. Dated 14, 18 Feb 1984

---

OS2 NL / BAL / BLE / 1-10

Ballard, Harold

**Church of St Mary the Virgin, Bletchingley [Slide]**

1986

Summary: 1-2: exterior; 3-6: general views of the interior; 7-8: pulpit; 9-10: reredos. Dated Sept. 1986

---

OS2 NL / BAL / BLE / 11-21

Ballard, Harold

**Church of St Mary the Virgin, Bletchingley, monumental brasses [Slide]**

1986

Summary: 11-13: Brass of Thomas Warde and his wife, 1541; 14-15: brass of a lady, c. 1470; 16-21: brass of a priest, c. 1510. Dated Sept. 1986

---

OS2 NL / BAL / BLE / 22-24

Ballard, Harold

**Church Walk, Bletchingley [Slide]**

1986

Summary: 22: view from east; 23: view from west; 24: close-up of Longhurst. Dated Sept. 1986

---

OS2 NL / BAL / ESH / 1-5

Ballard, Harold

**St George's Church, Esher [Slide]**

1981

Summary: 1-2: exterior; 2-4: interior; 5: monument to Princess Charlotte. Dated November 1981

---

OS2 NL / BAL / MIC / 1-12

Ballard, Harold

**St Michael's Church, Mickleham [Slide]**

1981-82

Summary: 1-5: exterior; 6-7: nave interior; 8-9: Norman porch; 10-11: Norman font; 12: Widdowson family monument and brass. Dated Nov. 1981 & Feb. 1982

---

## Inquiry Search Result

Bibliography for series: Ballard Slide Collection

OS2 NL / BAL / REI / 1-23

Ballard, Harold

**St Mary Magdalene Church, Reigate [Slide]**

1983-84

Summary: 17: exterior in snow; 8-9: exterior in spring time; 10-11: nave and chancel; 12-13: chancel and screen; 14-15: high altar; 16: south chapel; 17-18: north chapel showing monuments to William Howard, Baron of Effingham and Elizabeth Denton; 19:

OS2 NL / BAL / TAN / 1-3

Ballard, Harold

**St peter's Church, Tandridge [Slide]**

[1986]

Summary: Exterior views. Undated, but dated Sept 1986 in Ballard's notebook

OS2 NL / BAL / WIS / 1

Ballard, Harold

**Autumn scene at Wisley Gardens [Slide]**

1981

Summary: Dated November 1981

OS2 NL / BAL / HEA / 1

Ballard, Harold

**Autumn scene at Headley [Slide]**

1981

Summary: Dated November 1981

OS2 NL / BAL / BKM.G / 1-16

Ballard, Harold

**Church of St Nicholas, Great Bookham [Slide]**

1981

Summary: 1-2: exterior; 3-6: interior; 7: font; 8: Arthur Moore memorial; 9: Henry and Elizabeth Slyfield brass. Dated October 1981

OS2 NL / BAL / OCK / 1-13

Ballard, Harold

**All Saints' Church, Ockham [Slide]**

1981

Summary: 1-5: exterior; 6-8: nave interior; 9: chancel interior; 10-12: monument to 1st Baron King; 13: monument to 7th Baron King. Dated Nov. 1981, no 5 is undated

OS2 NL / BAL / BKM.L / 1-3

Ballard, Harold

**Little Bookham Church [Slide]**

1982

Summary: 1-2: exterior, 3: nave interior. Dated Feb & June 1982

OS2 NL / BAL / SHE / 1-6

Ballard, Harold

**Shere [Slide]**

1981

Summary: Six scenes of Shere village, no.1,2 and 6 showing distant views of the church. Dated August 1981



# Inquiry Search Result

Bibliography for series: Ballard Slide Collection

OS2 NL / BAL / CAR / 1-9

Ballard, Harold

**All Saints' Church, Carshalton [Slide]**

1983

Summary: 1-4: distant exterior views; 5-7: interior; 8-9: Gaynesford tomb. dated April 1983

---

OS2 NL / BAL / WAL.T / 1

Ballard, Harold

**St Mary's Church, Walton-on-Thames, interior [Slide]**

1981

Summary: Five other slides were taken by Ballard at the same time, but these are not now in the collection. Dated Nov. 1981

---

OS2 NL / BAL / CAR / 10-11

Ballard, Harold

**The river Wandle at Carshalton [Slide]**

1983

Summary: Dated April 1983

---

OS2 NL / BAL / WOT / 1-19

Ballard, Harold

**St John the Evangelist Church, Wotton [Slide]**

1981

Summary: 1-8: exterior; 9-11: south doorway; 12: tower and west window interior; 13: saxon south doorway; 14: choir screen and Evelyn Chapel; 15-17: Evelyn monuments; 18: floor monumental slab to John Evelyn; 19: unidentified

---

OS2 NL / BAL / CHD / 1-6

Ballard, Harold

**Church of St Peter and St Paul, Chaldon [Slide]**

1981

Summary: 1-4: exterior; 5: interior; 6: ancient bell (the original bell was stolen in 1970, so this potograph is probably of the copy installed after the theft)

---

OS2 NL / BAL / FY / 1-13

Ballard, Harold

**St Mary's Church, Farleigh [Slide]**

1984

Summary: 1-2: exterior; 3-5: interior; 6-9: doorways; 10: monument to Samuel Bernard; 11: brass of John and Ann Brock. Dated February 1984

---

OS2 NL / BAL / CHM / 1-3

Ballard, Harold

**Church of St Leonard, Chelsham [Slide]**

1984

Summary: All exterior views. dated Feb. 1984

---

OS2 NL / BAL / LNG / 1-8

Ballard, Harold

**Collegiate Church of St Peter and St Paul, Lingfield [Slide]**

1984

Summary: 1-3: exterior; 4: interior; 5: monument of Reginald, 1st Baron Cobham; 6: double lectern with chained Bible; 7: brass of Elizabeth, Lady Cobham; 8: brass on tomb of Reginald Cobham, 2nd Baron Cobham

---

# Inquiry Search Result

Bibliography for series: Ballard Slide Collection

DSI NL BAL / CHP / 1

Ballard, Harold

**Church of St Margaret, Chipstead [Slide]**

1983

Summary: An exterior view. Dated April 1983

---

DSI NL BAL / MIC / 13-15

Ballard, Harold

**Autumn scenes at Box Hill and Mickleham [Slide]**

1981

Summary: Dated Nov. 1981

---

DSI NL BAL / COB / 1-2

Ballard, Harold

**The river Mole at Swanworth, [Cobham?] [Slide]**

1981

Summary: Dated November 1981

---

DSI NL BAL / PYR / 1-5

Ballard, Harold

**St Nicholas Church, Pyrford [Slide]**

c. 1986

Summary: 1-2: exterior; 3-5: interior. Undated.

---

DSI NL BAL / COB / 3

Ballard, Harold

**Church Stile House, Cobham [Slide]**

1982

Summary: Dated February 1982

---

DSI NL BAL / REI / 24-30

Ballard, Harold

**Signpost on Reigate Hill [Slide]**

1986

Summary: Seven views of a signpost stating Redhill 1, Epsom 7 1/2, dangerous hills in both directions

---

DSI NL BAL / COB / 4-5

Ballard, Harold

**Norman doorway, St Andrew's Church, Cobham [Slide]**

1982

Summary: Dated February 1982

---

DSI NL BAL / STD / 1-15

Ballard, Harold

**St Mary's Church, Stoke d'Abernon [Slide]**

1981-82

Summary: 1-6: exterior, no 1 showing blocked south doorway; 7: altar; 8: unidentified interior; 9-10: pulpit; 11: statue of Madonna and Child, Italian, c. 1500; 12-14: Norbury Chapel, 15: close-up of tomb of Sarah, Lady Vincent. Dated Aug 1981 & Feb

## Inquiry Search Result

Bibliography for series: Ballard Slide Collection

OS2 NL / BAL / CRW / 1-15

Ballard, Harold

**St George's Church, Crowhurst [Slide]**

[1986]

Summary: 1-4: exterior; 5-7: interior; 8: brass memorial plate to Richard Cholmley; 9-10: cast-iron slab memorial to Thomasina Maryott ;11 : Gaynesford hatchments; 12-15: John Gaynesford the younger brass, 1460. Dated Nov. 1984 or undated, i.e. Sept

---

OS2 NL / BAL / TAT / 1-12

Ballard, Harold

**St Mary's Church, Tatsfield [Slide]**

1984

Summary: 1-9: interior, with close-ups of the windows; 10-11: Leveson-Gower hatchment; 12: font. Dated Nov. 1984

---

OS2 NL / BAL / CRW / 16-18

Ballard, Harold

**Mansion House Farm, Crowhurst [Slide]**

[1986]

Summary: Undated, but notes as 1986 in Ballard's notebook

---

OS2 NL / BAL / WAL.H / 1-6

Ballard, Harold

**St Peter's Church, Walton-on-the-Hill [Slide]**

1981

Summary: 1: exterior; 2-6: font. Dated Oct and Nov 1981

---

OS2 NL / BAL / CRY / 1-3

Ballard, Harold

**St John the Baptist Church, Croydon [Slide]**

1983

Summary: 1: exterior; 2: east window; 3: tomb of Archbishop Whitgift. Dated March 1983

---

OS2 NL / BAL / WIS / 2-4

Ballard, Harold

**Wisley Church [Slide]**

[1986]

Summary: 2-3: exterior; 4: interior. Undated, probably 1986

---

OS2 NL / BAL / CRY / 4-5

Ballard, Harold

**The old palace, Croydon [Slide]**

1983

Summary: Dated March 1983

---

OS2 NL / BAL / DOR / 1-3

Ballard, Harold

**Autumn scenes at The Nower, Dorking [Slide]**

1981

Summary: Dated November 1981

---

NL/JAC/-  
~~331~~ JAC Cowie Bequest

Index of Transparencies other than Guildford

~~(housed in metal filing cabinet in Research Room)~~

- |          |                                   |                 |
|----------|-----------------------------------|-----------------|
| A.       | PREHISTORY                        | 1 Box of Slides |
| B.       | ROMAN VILLAS IN<br>SURREY         | 1 Box of Slides |
| C. 1 - 5 | ROMAN LONDON<br>AND ROMAN BRITAIN | 5 Boxes         |

1. Stonehenge  
 2. "  
 3. "  
 4. Barrow of Coldrum  
 5. " " "  
 6. " " "  
 7. Danebury  
 8. "  
 9. Seven Barrows near Lambourn  
 10. Chichester Fortification  
 11. " Mid walls  
 12. Dragon Hill  
 13. Meso.site , Farnham  
 14. Llantwic Major  
 15. Long Barrow  
 16. Long Barrow  
 17. Uffington Castle  
 18. Hill Fort in Uffington  
 19. Digging at Waylands Smithy  
 20. Waylands Smithy - Long Barrow  
 21. Prehistoric stones at Avebury  
 22. Avebury  
 23. " South approach  
 24. Great Dyke on the Romney Marshes  
 25. Iron Age Fort at Oldbury  
 26. Bronze Age Barrows, Bow Hill  
 27. Bow Hill  
 28. Bough (sic) Hill Iron Age Fort

331/B/1 J.A. COWIE BEQUEST - SLIDES

NL/GFD/ 1. GUILDFORD  
331/279-298

- |                                  |                               |
|----------------------------------|-------------------------------|
| 1. Castle Arch                   | 11. Castle                    |
| 2. " "                           | 12. "                         |
| 3. St. Mary's Church, South side | 13. High Street               |
| 4. " " " " "                     | 14. Angel Inn                 |
| 5. Star Public House             | 15. Bull's Head               |
| 6. Quarry Street                 | 16. White Lion Walk           |
| 7. " "                           | 17. Abbot's Hospital          |
| 8. Back of King's Head P.H.      | 18. Guildhall                 |
| 9. Rosemary Alley                | 19. "                         |
| 10. " " North side               | 20. Plans for White Lion Walk |

331/B/2

2. ARCHAEOLOGY ROMAN VILLAS IN SURREY

- |   |                            |
|---|----------------------------|
| 1. Surrey Map                                   | 18 - 23 Kaiser's Angst     |
| 2. " Geological                                 | 24. Finding a Roman tile   |
| 3. Villas in Surrey                             | 25. Iron Age Pottery       |
| 4. " Sites                                      | 26 - 27 Beginner's Drawing |
| 5. Roman Villa Plan                             |                            |
| 6. Surrey, showing Chalk and Lower Greensand    |                            |
| 7. Villa at Albury - site                       |                            |
| 8. Site of bath, Roman Villa, Farnham           |                            |
| 9. Finds from the garden, Farnham Roman Villa   |                            |
| 10. Ashtead                                     |                            |
| 11. " Villa Plan                                |                            |
| 12. Digging with 'antlers', Ashtead Roman Villa |                            |
| 13. Drawing of Ashtead Roman Villa              |                            |
| 14. 'Holes' on Ashtead Common                   |                            |
| 15. Part of the clearing in Ashtead Forest      |                            |
| 16. Natural Vegetation, Ashtead Common oaks     |                            |
| 17. Heap of flints, Ashtead Villa               |                            |

1

[Faint, illegible text, possibly a list or table of contents]

[Faint, illegible text, possibly a list or table of contents]

1. The first part of the document is a list of names and titles, including "Mr. J. H. ...", "Mr. W. B. ...", and "Mr. C. D. ...".  
 2. The second part of the document is a list of dates and times, including "1911", "1912", and "1913".  
 3. The third part of the document is a list of locations, including "New York", "London", and "Paris".  
 4. The fourth part of the document is a list of events, including "The ...", "The ...", and "The ...".  
 5. The fifth part of the document is a list of people, including "Mr. A. B. ...", "Mr. C. D. ...", and "Mr. E. F. ...".  
 6. The sixth part of the document is a list of organizations, including "The ...", "The ...", and "The ...".  
 7. The seventh part of the document is a list of subjects, including "The ...", "The ...", and "The ...".  
 8. The eighth part of the document is a list of topics, including "The ...", "The ...", and "The ...".  
 9. The ninth part of the document is a list of items, including "The ...", "The ...", and "The ...".  
 10. The tenth part of the document is a list of objects, including "The ...", "The ...", and "The ...".



11. The eleventh part of the document is a list of names, including "Mr. G. H. ...", "Mr. I. J. ...", and "Mr. K. L. ...".  
 12. The twelfth part of the document is a list of titles, including "The ...", "The ...", and "The ...".  
 13. The thirteenth part of the document is a list of dates, including "1914", "1915", and "1916".  
 14. The fourteenth part of the document is a list of locations, including "New York", "London", and "Paris".  
 15. The fifteenth part of the document is a list of events, including "The ...", "The ...", and "The ...".  
 16. The sixteenth part of the document is a list of people, including "Mr. M. N. ...", "Mr. O. P. ...", and "Mr. Q. R. ...".  
 17. The seventeenth part of the document is a list of organizations, including "The ...", "The ...", and "The ...".  
 18. The eighteenth part of the document is a list of subjects, including "The ...", "The ...", and "The ...".  
 19. The nineteenth part of the document is a list of topics, including "The ...", "The ...", and "The ...".  
 20. The twentieth part of the document is a list of items, including "The ...", "The ...", and "The ...".  
 21. The twenty-first part of the document is a list of objects, including "The ...", "The ...", and "The ...".



331/B/3 ARCHAEOLOGY (cont.) - ROMAN LONDON (1)

- |      |                                       |      |   |
|------|---------------------------------------|------|---|
| 1/29 | 1. St. Alphage Wall from behind       | 1/16 | 16. Roman Wall under Post Office                |
| 1/30 | 2. West Gate of Fort                  | 1/19 | 17. Scrap Book on Roman Wall                    |
| 1/3  | 3. " " " "                            | 1/53 | 18. The Organiser finishing triangulation       |
| 1/26 | 4. Where Wall joins Fort              |      |   |
| 1/16 | 5. " " " "                            | 1/80 | 19. Wall near Tower                             |
| 1/15 | 6. " " " "                            | 1/26 | 20. " " "                                       |
| 1/7  | 7. " " " "                            | 1/31 | 21. " " "                                       |
| 1/37 | 8. St. Alphage, stretch of wall       | 1/56 | 22. Medieval Wall, All Hallows                  |
| 1/40 | 9. Wall south of West Gate, 1969      | 1/5  | 23. Roman Wall in Bay 11                        |
| 1/6  | 10. Medieval wall, Amen Court         | 1/59 | 24. Down to Roman foundations                   |
| 1/7  | 11. " " " "                           | 1/32 | 25. Fountain playing, Barber's Bonded Warehouse |
| 1/66 | 12. Section of Wall behind the Podium | 1/3  | 26. The Sentry Walk                             |
| 1/6  | 13. Wall behind the Podium            | 1/57 | 27. East India Co. Sign                         |
| 1/26 | 14. Cripplegate Bastion               | 1/33 | 28. Toc H                                       |
| 1/51 | 15. " section, 1970                   | 1/34 | 29. Toc H Inside                                |
|      |                                       | 1/11 | 30. (Un-named - Part of Wall?)                  |

331/B/3 ROMAN LONDON (2)

- |      |  |      |  |
|------|--|------|--|
| 1/55 | 1. West Gate   | 1/15 | 11. Med. wall by All Hallows on the Wall             |
| 1/34 | 2. 2 Years later (1969)  | 1/4  | 12. Bay 11 - Wall                                    |
| 1/50 | 3. Cripplegate Bastion (1970)                                    | 1/2  | 13. Fort Wall south of the Gate, 1967                |
| 1/3  | 4. Remains of St. Alphage Church                                 | 1/59 | 14. Middle Bastion, 1969                             |
| 1/9  | 5. Section of wall near St. Giles, Cripplegate, 1969 (take 1970) | 1/5  | 15. " " 1970   |
| 1/13 | 6. Wall, ruins behind  | 1/35 | 16. 25 yr. old trees inside Christ Church            |
| 1/11 | 7. Bastion near St. Giles near West Gate                         | 1/12 | 17. Entrance to West Gate                            |
| 1/43 | 8. Barber's Bonded Warehouse, now outside                        | 2/34 | 18. Segontium, Caernavon                             |
| 1/64 | 9. Med. Wall by All Hallows by the Wall                          | 2/35 | 19. Line of Roman Fort                               |
| 1/24 | 10. Wall that used to be near Barber's Bonded Warehouse          | 1/34 | 20. Roman Bridge 5 miles N of Blaenan Ffestiniog x 3 |
|      |  | 1/1  | What wall joins pt 190                               |
|      |  | 1/6  | Barber N. of West Gate "                             |
|      |  | 1/14 | Section of fort wall "                               |
|      |  | 1/21 | of Pauls   |
- ROMAN BRITAIN

- Roman*
- ~~LONDON~~ - BRITAIN (SLIDES) (5)
- 2/1 1. A gateway near Procolitia
- 2/2 2. Mithras Altar in the lake at Oxaly <sup>near</sup>
- 2/3 3. Roman Altar
- 2/4 4. Mithras Altar [actually a church]
- 2/5 5. " "
- 1/58 6. East India Company Sign
- 1/27 27. Showing what used to be the Sentry Walk
- 1/68 8. Leather Trunks
- 1/70 9. Dionysus group (?) 2/30
- 1/71 10. Inscribed tile 2/31
- 1/72 11. Mithras 2/32
- 1/42 12. Un-named (MacAlpine sign) 2/23
- 1/48 13. Shakespeare presiding over gap left in St. Mary Aldermanbury, near to Fulton Mission
- 1/20 14. Guildhall
- 1/19 15. Excavating St. Mary Aldermanbury
- 1/27 16. All Hallows, Barking
- 1/09 17. Samian Ware
- 1/42 18. Emperor guarding Wall
- 1/44 19. " " Tower"
- 2/6 20. Fishbourne
- 2/7 21. "
- 2/4 22. "
- 2/9 23. "
- 2/10 24. "
- 2/11 25. "
- 2/12 26. "
- 2/13 27. ~~Un-named~~
- 2/14 28. "
- 2/29 29. Lullingstone
- 2/21 30. Mosaic <sup>guildhall</sup> (where?)
- 2/15-28
31. Silchester - north side
32. Main Street, Silchester
33. Silchester, S.E. corner + other slides
34. " Amphitheatre
35. Digging
36. Plan of Lullingstone Roman Villa
37. Mosaic "
38. Lullingstone, digging
39. " Christian painting

- ~~1/25~~ Shows burnt foundation in part wall
- 1/41 Line of wall, inner Court
- 1/47 Tower extinguable
- 1/48 South of west gate
- 1/52 St. Alphege section
- 1/20 23 wall near tower, showing brick tiles

332

FARNHAM CASTLE by A. R. DUFTY. Includes information on other Castles & Architecture.

333

A dissertation on the study & use of Estate maps - by Jane Kiister Farmer  
Sept 1994

334.

Notes from "English Windmills" by M. J. Batten plus 43 photographs - donated by Peter Toplee SHG. (from Dennis Turner)

Table of Contents

Introduction	1
Chapter I - The History of the	10
I. The Early Years	10
II. The Middle Years	20
III. The Late Years	30
Chapter II - The Development of the	40
I. The Early Years	40
II. The Middle Years	50
III. The Late Years	60
Chapter III - The Role of the	70
I. The Early Years	70
II. The Middle Years	80
III. The Late Years	90
Chapter IV - The Future of the	100
I. The Early Years	100
II. The Middle Years	110
III. The Late Years	120
Chapter V - The Conclusion	130
I. The Early Years	130
II. The Middle Years	140
III. The Late Years	150
Appendix A	160
Appendix B	170
Appendix C	180
Appendix D	190
Appendix E	200
Appendix F	210
Appendix G	220
Appendix H	230
Appendix I	240
Appendix J	250
Appendix K	260
Appendix L	270
Appendix M	280
Appendix N	290
Appendix O	300
Appendix P	310
Appendix Q	320
Appendix R	330
Appendix S	340
Appendix T	350
Appendix U	360
Appendix V	370
Appendix W	380
Appendix X	390
Appendix Y	400
Appendix Z	410

NL/JAC/8/3/3

331/B/3 ROMAN LONDON - BRITAIN (3)

(J.A.C. BEQUEST)

1. Housteads - way up
2. On the Wall near Housteads
3. Bath House, Chesters
4. Looking West towards Houstead Mile Castle
5. Fountain at Corbridge
6. Granaries at Corstopitum
7. Altars in Mithras Temple
8. Coventina's Well (16,000 coins covering 300 yrs. found here)
9. Altar Stone in Mithras Temple
10. Mithras Altar
11. Floor of private house, Chesters
12. Mithras Temple near Procolitia
13. North Gate, Chesters
14. The Treasury, Chesters
15. Roman Bridge at Chesters
16. Westgate, Chesters
17. Chesters - the Barracks
18. Remains of Roman Bridge, Chesters
19. Caerleon - walls
20. A Fort in Antonine's Wall
21. Caerleon - amphitheatre
22. Caerleon
23. Caerwent walls
24. " " Romano-British
25. Aesica on the hillside
26. Looking down on Vindolanda
27. Housteads
28. On the Wall, looking to the Crag Lough
29. South Gate at Birdoswold, (C) Lamb Lagan
30. The Military Road and line of the Wall
31. Barcombe Hill from Vindolanda
32. West Gate, Housteads
33. Servingshields Crag
34. " Cuddy's Crag, Highshields Crag
35. Looking south from Housteads
36. Walking on the Wall west from Housteads
37. General view of Housteads

- |   |  |
|---|--|
| 1. Small finds. Mrs. Waugh  | 30. A Ditch. Mrs. Sellars                  |
| 2. Binscombe  | 31. The Leet, opp. direction               |
| 3. Large post-holes   | 32. Binscombe, Post-holes                  |
| 4. Binscombe drawings   | 33. " the Leet                             |
| 5. " "  | 34. " "                                    |
| 6. Small store room   | 35. "                                      |
| 7. Binscombe pots   | 36. " Channel of tiles                     |
| 8. " "  | 37. Roman Cafe, Cardiff Castle             |
| 9. " "  | 38. Chester. Wall and Gate                 |
| 10. " "   | 39. Mosaic floor in Chedworth Villa        |
| 11. Un-named  | 40. Chedworth Roman Villa                  |
| 12. Binscombe II (1971)   | 41. Roman stone in Brougham Castle         |
| 13. " pots  | 42. Un-named <i>Uriconium</i>              |
| 14. " "   | 43. The Baths, Uriconium                   |
| 15. View from Hadrian Hotel,<br>High Warden                             | 44. Uriconium                              |
| 16. Village pump at Wall  | 45. Un-named                               |
| 17. Hadrian's Hotel at Wall   | 46. "                                      |
| 18. Village at Wall,<br>showing line of Wall                            | 47. <i>Uriconium</i>                       |
| 19. Showing Vallum, looking E.<br>towards the Hemmel                    | 48. "                                      |
| 20. Wall showing Vallum and<br>two 'agges' towards<br>Fallow Field Fell | 49. Roman ditch at Uriconium               |
| 21. Limestone Corner,<br>looking north                                  | 50. The Baths, Uriconium                   |
| 22. The Vallum near Limestone<br>Corner                                 | 51. Furnace in Roman Villa in<br>Chalgrove |
| 23. Corbridge from Corstopitum  | 52. Chalgrove                              |
| 24. Digging at Corbridge  | 53. " Roman Villa                          |
| 25. Corbridge Lion  | 54. "                                      |
| 26. Water channel at Corstopitum  |  |
| 27. Granary floor still intact<br>at Corstopitum                        |  |
| 28. Dynns Ffaron near Beddgelert,<br>Lantern Bearers                    |  |
| 29. Post holes  |  |

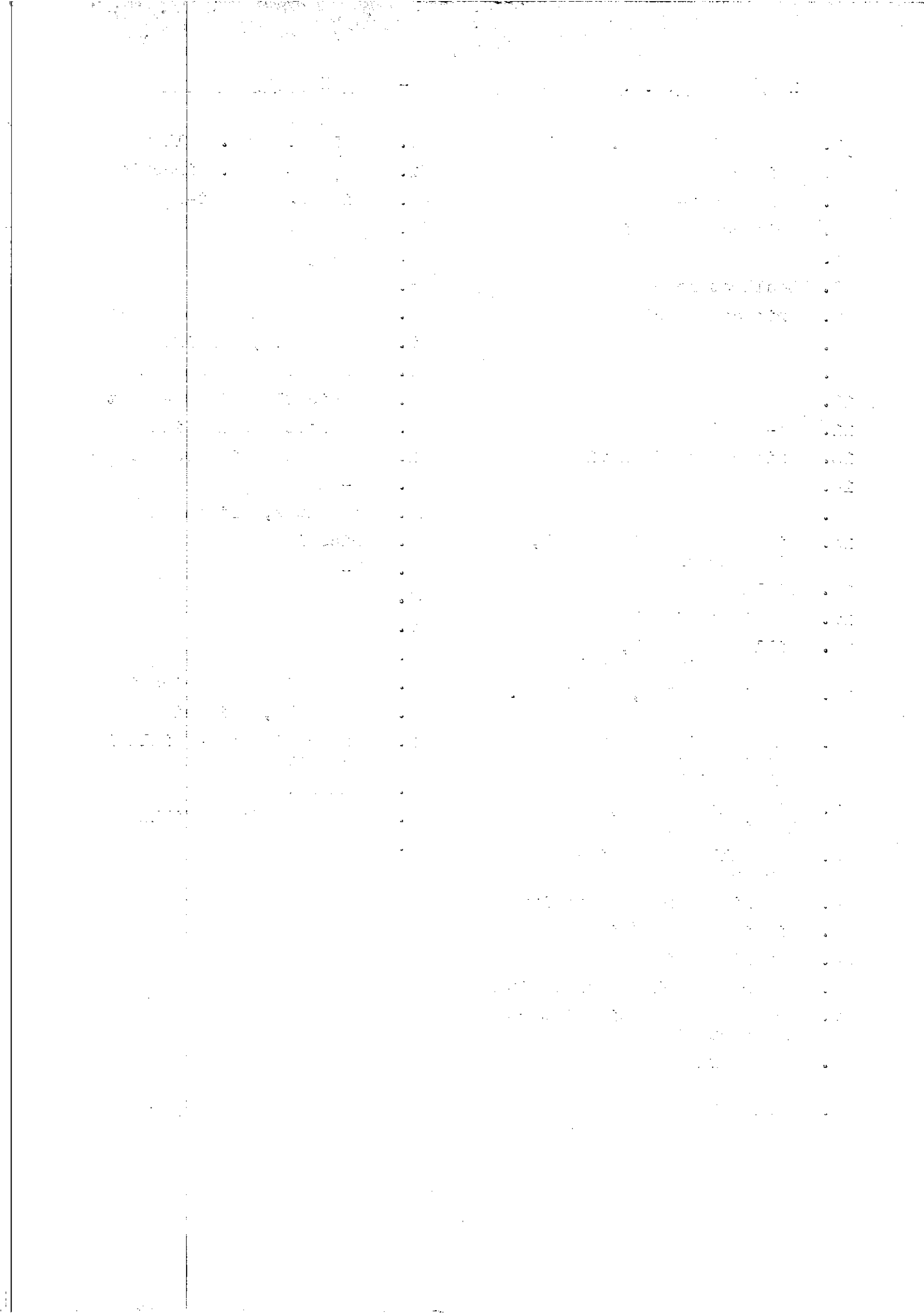



## **Roman Roads of Surrey: a photographic record.**

Taken and donated by Alex Vincent.

April 2001

### **London to Silchester Roman Road**

- |     |                                  |
|-----|----------------------------------|
| 1   | Near West Bedfont                |
| 2   | Near West Bedfont                |
| 3   | South of Stanwell                |
| 4   | Staines                          |
| 5-6 | Site of Roman bridges at Staines |
| 7   | The Causeway at Staines          |
| 8   | Englefield Green                 |
| 9   | North of Windlesham              |
| 10  | North of Bagshot                 |

### **London to Lewes Roman Road**

- |       |  |
|-------|--|
| 11    | Rowdown Wood                           |
| 12-18 | New Addington                          |
| 19-20 | South of New Addington                 |
| 20    | South of New Addington                 |
| 21    | Along Skid Hill Lane, Frickleshole     |
| 22-23 | Along Skid Hill Lane near Frickleshole |
| 24-27 | Skid Hill                              |
| 28    | From Skid Hill towards Mallards Wood   |
| 29    | South of Mallards Wood                 |
| 30    | South of Cherry Tree Shaw              |
| 31-33 | West of Tatsfield                      |
| 34    | Clarks Lane F Tatsfield                |
| 35    | South of Tatsfield                     |
| 36-37 | Near Clacket Lane                      |
| 38    | North of the High Chart                |
| 39    | Trevereux                              |
| 40    | South of Trevereux                     |

### **Stane Street**

- |       |                          |
|-------|--------------------------|
| 41    | Kennington               |
| 42-43 | Stockwell                |
| 44    | Balham                   |
| 45    | Near Morden              |
| 46    | Cheam                    |
| 47    | North Cheam              |
| 48    | Nonsuch Park, Stoneleigh |
| 49    | Epsom                    |



50	Thirty Acre Barn
51	Near Thirty Acre Barn
52	Near Headley Court
53	Tyrell's Wood
54	South of Tyrell's Wood
55-56	Near Leatherhead Downs
57-58	Near Cherkley Court, Mickleham
59	Near White Hill on Mickleham Downs
60-64	Mickleham Downs
65-68	Juniper Hill
69	West of Lodge Hill
70	Site of ford, Burford Bridge
71	Westhumble
72-73	Minnickfold
74	Minnickfold near Holmwood
75	Buckinghill Farm
76	Along lane and A29 at Buckinghill Farm
77	Along lane at Buckinghill Farm
78	Along A29 and lane at Buckinghill Farm
79-80	Along A29 north of Ockley
81	Along A29 in Ockley
82	Through Ockley
83	Along A29 south of Ockley
84	Along treeline north of Oakwoodhill
85	Along a minor road at Oakwoodhill
86	Along lane north of Ruckmans Farm

### **London to Brighton Roman Road**

87	Kennington Park
88	Brixton
89-92	Streatham
93-94	Norbury
95	Broad Green
96	Purley
97-99	Riddlesdown
100	Warlingham
101-102	North of Tillingdown Farm
103	Tillingdown Farm
104	Tillingdown Lane, Caterham
105	Dialbank Wood near Godstone
106	Near Quarry Farm, Godstone
107	Tyler's Green, Godstone
108-109	Godstone

110	Godstone Farm
111	Tilburstowhill Road, Godstone
112	Tilburstowhill Farm
113	South of Stansted
114	Near Kings Farm
115	Stanstreet Farm
116	North of Blindley Heath
117	Through Blindley Heath
118	South of Blindley Heath
119	Stanton's Hall
120	Newchapel
121	North of Greenwood
122	Greenwood
123	South of Newchapel
124	Felbridge

#### **Rowhook to Winterfold Heath Roman Road**

125	West of Ridge Farm
126	Near Ridge Farm
127	Hoopwick Farm
128-129	Somersbury Wood
130	Coxland
131	Slythehurst
132	Near Ewhurst Green
133	Near Ewhurst
134-136	High Wykehurst
137	South of High Canfold
138	North of High Canfold
139	Near Winterfold House
140-141	Winterfold Heath
142	Road and temple at Farley Heath

#### **Branch Roman Roads**

##### **Mere Bank Roman Road**

143	Along row of houses in Purley
144	North of Purley
145	Waddon

##### **Coldharbour Lane Roman Road**

146	Purley Way, Purley
147	Purley Way, Waddon
148-150	Thornton Heath

**Riddlesdown Roman Road**

151-155	Purley
156	Halling Down Purley
157-158	Croydon [possible route]
159	Broad Green

**Other Roman roads and tracks****Chiddingfold to Worplesdon Roman Road**

160	Near Chiddingfold
161	North of Chiddingfold
162	North End, Chiddingfold
163	Along Petworth Road, North End, Chiddingfold
164	Near Hambledon
165	Near Wormley
166-167	Wormley

**Ockley to Gatton Roman Road**

168-169	Ockley
170	Along lane near Capel
171	Across park in Newdigate
172	Parkgate Road, Newdigate
173	Along Broad Lane, Parkgate

**Chichester to Hindhead trackway**

174	Near Haslemere
175-176	Haslemere
177	Shottermill
178	Nutcombe
179	Hindhead

**The North Downs Ridgeway**

180	South of Tatsfield
181	Near Quarry Farm, Godstone
182	St Catherines Hill, Guildford

[Stored in case in the filing cabinet drawers containing slide suspension files]

## SURREY

### NL/SY/1-71 COLLECTION OF SLIDES OF METAL FINDS FROM SURREY SITES

A collection of slides of metal artefacts found on Surrey sites, including brooches, rings, chapes, buckle pins, stirrup mounts, harness pendants, coins and tokens, ranging in date from prehistoric to 17th century.

<b>NL/SY/1</b>	<b>Banstead</b>	6th century buckle pin.
/2	<b>Betchworth</b>	Roman janiform handle.
/3	"	Gold solidus of Valentian. Reverse.
/4	"	Gold solidus of Valentian. Obverse.
/5	"	17th century spur rowel.
	"	See too NL/SY/61
/6	<b>Blechingley</b>	Late medieval silver buckle from Pendell, Blechingley.
/7	"	Blechingley Hoard. May 1993.
/8	"	Late Saxon disc brooch from Pendell, Blechingley.
/9	"	Saxo-Norman stirrup mount "Ringerike" style, from Pendell, Blechingley.
/10	"	Penny of Stephen obverse/reverse.
/11	"	14th/15th century buckle pin from Pendell, Blechingley.
/12	"	Medieval harness pendant from Blechingley.
/13	"	Medieval buckle from Blechingley.
/14	"	Medieval belt hook from Castlehill Farm, Blechingley.
/15	"	Saxo-Norman stirrup mount from Sandhills Farm, Blechingley.
/16	"	12th/13th century buckle plate from Pendell, Blechingley.
/17	"	Medieval ?strap end from Pendell, Blechingley.
/18	"	Post-medieval clasp set from Merstham/Pendell, Blechingley.
/19	"	Late Bronze Age blade fragment from Blechingley.
/20	"	Medieval harness link from Pendell, Blechingley.
/21	"	Medieval harness pendant mount from Pendell, Blechingley.
/22	"	17th century stirrup attachment from Pendell, Blechingley.
/23	"	Medieval annular brooch from Pendell, Blechingley.
/24	<b>Botley Hill, Titsey</b>	6th century saucer brooch from Botley Hill.
/25	<b>Chipstead</b>	Lead seal.
/26	<b>Clandon</b>	Neolithic axe blade.
/27	<b>Colley Hill</b>	Potin coin.
/28	<b>Cobham/ Botley Hill</b>	Saxon brooches
/29	<b>Cobham</b>	Chapes.
/30	<b>Dorking</b>	Medieval harness pendants.

NL/SY/31	Ewell/ Woodmansterne	Casket keys.
/32	Ewell	Late medieval strap end & 8/9th century disc-headed pin with hipped shaft.
/33	"	Belt suspension loop.
/34	"	Late medieval candlestick.
/35	Gatton	Late Bronze Age awl.
/36	"	Medieval harness pendant.
/37	"	13th century gilt bronze ring, glass setting.
/38	"	As above.
/39	"	12th century chape.
/40	"	Lead seal.
/41	"	14th century annular brooch.
/42	"	Late medieval book clasp.
/43	"	Medieval scabbard chape.
/44	Godstone	Seal of Galfrid Tanner.
/45	"	Ampullae.
/46	"	Ampullae.
/47	Headley	4th century folles, Frith Park Farm.
/48	"	As above.
/49	Hooley	Late Bronze Age axe blade.
/50	Limpsfield	Lead ampulla.
/51	"	As above.
/52	"	9th century gold/black niello mount.
/53	Merstham	Late Saxon buckle.
/54	"	Medieval enamelled copper plaque.
/55	Nonsuch Park	6th century short long brooch.
/56	"	Late Saxon 'Urnes' style mount.
/57	"	Late medieval harness pendant.
/58	South Nutfield	Early Bronze Age flat axe.
/59	Oxted	Iron Age brooch from Hurst Green.
/60	"	Medieval harness pendant.
/61	Reigate/ Betchworth	Late medieval purse frame from Flanchford. Late medieval purse frame from Betchworth.
/62	Reigate	Priory Park 1994: Late Bronze Age socketed axe.
/63	"	Priory Park 1994: Late Bronze Age socketed gouge.
/64	"	Priory Park 1993: spearhead.
/65	Reigate	16th century silver thimble 'FEARE GOD' legend around rim.
/66	Ripley/ Caterham	Saxo-Norman stirrup mount. Saxo-Norman stirrup mount.
/67	Woldingham	6th century saucer brooch.
/68		Coin weight.
/69	Various find spots	Fragments of AE vessels.
/70		Lead tokens.
/71		Lead tokens.

NL/SY/72-90 Slides of Surrey Archaeological Society activities made in 2005.

HAMPSHIRE

NL/HANTS/1 Eversley Rectory Hants.  
/2 Portchester Castle from Lake

HERTFORDSHIRE

NL/HERTS/1 Barn Elms Barnet *— moved to Bore/1*

KENT

NL/KENT/1 Top: Rocks, Tunbridge Wells  
Below: Canterbury Cathedral  
/2 Stopham Bridge  
/3 Medway. Pilgrim Crossing  
/4 Map of Reculver. 1685  
/5 Drawing. Pharos, Dover  
/6 Roman Dover  
/7 Pharos Dover  
/8 The High Rocks  
/9 Foothills Folkestone to Wye (1) (cracked)  
/10 " " " (2)  
/11 " " " (3)

KENT (continued)

NL/KENT/12	Wye Church
/13	Charing Hill looking E
/14	Charing Hill looking W
/15	West of Boxley Abbey
/16	White Horse stone Bluebell Hill
<sup>17</sup>	TOWARDS KITT'S COTY
/17A	1. Kitt's Coty <sup>HOUSE</sup> 2. Eltham Bridge
/18	Countless Stones Dolmen
/19	Burham Church S
/20	" " N
/21	" " W
/22	Coldrum Circle
/23	" "
/24	Coldrum Dolmen. Way beyond
/25	View point. Tupwood
/26	Roman Road, Henley Wood
/27	" " " "
/28	Portion of Roman Road. Strood
/29	Plan of House at Lymne (Roman)
/30	Roman building at Boughton Montchelsea
/31	} 4 unidentified slides from Edwin Hart's Collection of slides on Pilgrim's Way, Kent
/32	
/33	
/34	

NL/LONDON/1 Saltham 8

SUSSEX

NL/SX/1	Batemans
/2	Part of Roman villa at Bignor
/3	Bodiam Castle
/4	Bolebrook House
/5	Moated House at Brambletye
/6	Chichester
/7	Pevensey Castle. Eastern view
/8	Pevensey Castle. Plan



WILTS  
AVON

ATWORTH, COUNTY <sup>W</sup>AVON

**Slide Number**

<sup>WILTS</sup>  
NL/AVON/1

**Details**

- |    |                               |
|----|-------------------------------|
| /1 | T shaped oven                 |
| /2 | Hypocaust                     |
| /3 | Flue tile in hypocaust        |
| /4 | Close up of hypocaust         |
| /5 | Pillars from hypocaust        |
| /6 | Shrine or apse in double wall |
| /7 | Corn driers                   |
| /8 | Inside corn drier             |

# WALES

## CAERLEON AMPHITHEATRE AND CAERWENT

<b>Slide Number</b>	<b>Details</b>
NL/WALES/1	Plan
/2	Remains of arch at entrance
/3	View through entrance to arena
/4	General view showing entrance 3
/5	Entrance 3
/6	Back of entrance 3
/7	General view of arena
/8	Gate 5
/9	Behind gate 5
/10	Bathhouse
/11	Inscribed stone
/12	Wall detail
/13	Close-up of mortar near Gate 3
/14	Barracks - general view
/15	Drains
/16	Stone circles
/17 to /20	Caerwent

ROMAN BRITAIN

*See also Joe Cowie Collection  
Research Collection No 331 see  
Index in Research Coll*

- NL/ROMAN/1      Roman Pig of Lead
- /2            Bronze of Roman Ploughman
- /3            Roman Potters Kiln
- /4            Various Roman Vases
- /5            Temple of Janus      Leicester
- /6            Roman Villa      Woodchester
- /7            Roman Pottery from Castor

MISCELLANEOUS

- NL/MISC/1      Thatcher at work
- /2            Stonehenge
- /3            Unidentified Mill (Romantic !)
- /4            Unidentified church      ST ANDREWS      COBSHAM - NOW NL/COB/1
- /5            Grave (from Nenia Britannica)
- /6            Metal Goods (from Nenia Britannica)
- /7            "            "            "            "            "
- /8            "            "            "            "            "
- 19 - ~~100~~      <sup>93</sup> slides of various historic and archaeological  
    (01)            subjects, provenance unknown

MAPS

NL/M/1	Surrey, Sussex and Kent	undated
/2	Felbridge and district	undated
/3	Britannia Cambrica	
/4	S.E. England (Geological Sections)	
/5	Section through the Weald	
/6	25 miles around London	1802
/7	" " " " "	" "
/8	Road map Croydon to Riverhead	
/9	Ecclesiastical Map of Surrey showing Rural Deaneries in 1535 and Religious Houses	
/10	Surrey Windmills	
/11	Surrey Windmills	Drawing of 3 types
/12	Caesar's invasion of Britain	
/13	Supposed Route of Caesar	
/14	Beacons of Kent	
/15	Map of Saxon England	

NL/TUR

*Dennis Turner slides*

NL/WIL

*Richard Williams slides of lime kilns etc (287 in all)*